Montgomery & Eufaula Railroads.
...e run by Central or (90th Meridian time.)
SAVANNAH, GA., June 15, 1884.
PASSENGER TRAINS ON THESE ROADS WILL RUN

READ UP.

...R.—Main Line. ...nnah and Atlanta Divisions.	No. 52° Pass'ger.	No. 54° Pass'ger.	No. 16† Acc.	
...Savannah....Ar	3 30 pm	7 40 am	8 05 am	
...Oliver.......Lv	1 52 pm	6 14 am	6 30 am	
...Millen........Lv	12 40 pm	5 14 am		
...Millen........Ar	12 20 pm	4 59 am		
...Toomsboro...Ar	10 20 am	3 07 am		
...Gordon.......Ar	9 07 am	1 52 am	No. 2°	
...Macon........Lv	8 25 am	1 10 am	Pass'ger.	
...Macon........Ar	8 05 am	12 56 am	7 00 pm	No. 12° Acc.
...Barnesville....Lv	6 29 am	11 22 pm	5 23 pm	
...Barnesville....Ar	6 29 am	11 22 pm	5 23 pm	7 52 pm
...Griffin........Ar	5 48 am	10 47 pm	4 43 pm	7 09 pm
...Atlanta........Lv	4 00 am	9 00 pm	3 00 pm	5 00 pm
...R.—AUGUSTA Branch.	No. 18° Pass'ger.	No. 20° Pass'ger.		
...Millen........Ar	12 02 pm	12 30 pm		
...Augusta.......Lv	8 30 am	9 00 pm		
...ledgeville and ...onton Branch.	No. 24† Pass'ger.			
...Gordon.......Ar	5 15 am			
...Milledgeville....Ar	3 30 pm			
...Eatonton......Lv	2 15 pm			
...SON COUNTY RAILROAD.	Pas'enger No. 34.†	Pas'enger No. 36.†		
...Barnesville....Ar	8 30 am	5 00 pm		
...Thomaston....Lv	7 00 am	3 45 pm		
...G. & N. A. RAILROAD.	No.—† Pas'enger			
...Griffin........Ar	9 40 am			
...Newnan.......Lv	6 50 am			
...Carrollton.....Lv	5 30 am			
...& M. & E. RY MAIN LINE.	No. 2.° Pas'enger	No. 10.° Acc.		
...Macon.........Ar	6 35 pm			
...Fort Valley....Ar	5 18 pm			
...Smithville.....Lv	3 00 pm			
...Smithville.....Ar	2 40 pm			
...Cuthbert......Ar	1 08 pm			
...Eufaula.......Lv	11 57 pm			
...Eufaula.......Ar	11 52 am			
...Union Springs..Lv	10 17 am			
...Union Springs..Ar	10 17 am	5 40 pm		
...Montgomery....Lv	8 35 am	2 50 pm		
...R. R.—ALBANY LINE.	No. 4° Pas'enger	No. 26° Pas'enger		
...Macon.........Ar	7 00 am			
...Fort Valley....Lv	5 53 am			
...Fort Valley....Ar	5 53 am			
...Smithville.....Lv	3 55 am			
...Smithville.....Ar	3 55 am	12 50 pm		
...Albany........Lv	3 00 am	11 45 am		
...R. R.—PERRY BRANCH.	No. 22† Pas'enger	No. 24† Pas'enger		
...Fort Valley....Ar	3 35 pm	5 45 am		
...Perry.........Lv	2 45 pm	5 00 am		
...R. R.—BLAKELY EXTENSION.	No. 30† Pas'enger			
...Albany........Ar	11 30 am			
...Blakely.......Lv	7 30 am			
...W. R. R.—FORT GAINES BRANCH.	No. 32† Pass'ger.			
...Cuthbert.......Ar	12 03 pm			
...Fort Gaines....Lv	10 45 am			
...AULA & CLAYTON RAILROAD.	No. 34† Pass'ger.			
...Eufaula.......Ar	9 27 am			
...Clayton.......Lv	8 00 am			
...RR.—COLUMBUS MAIN LINE.	No. 6.° Pass'ger			
...Macon.........Ar	5 42 pm			
...Fort Valley....Ar	4 25 pm			
...Columbus......Lv	1 00 pm			

...s as follows: Between Savannah and Augusta, trains Nos ...ins Nos. 53 and 54; between Savannah and Atlanta, trains
...cinnati and Jacksonville, via Atlanta, Albany and Way-
...innati and Jacksonville, via Atlanta, Albany and Waycross
...arked thus † run daily except Sunday; trains marked thus
...erths on sale at the Union Depot 30 minutes to the leaving
...vannah. T. D. KLINE, Sup't S. W. R. R, Macon.
...vannah. G. A. WHITEHEAD, Gen'l Pass. Agent,
R. SCHMIDT, Agent, Atlanta.

THE GEORGIA RAILROAD

GEORGIA RAILROAD COMPANY,
OFFICE GENERAL MANAGER.
AUGUSTA, Ga., April 6th, 1884.

Commencing Sunday, 6th inst., the following Passenger Schedule will be operated:
Trains run by 90th meridian time, 22 minutes slower than Atlanta time:

FAST LINE.
NO. 27 WEST-DAILY.
L've Augusta......7 40 am
L've Athens......8 05 pm
L've Gainesville......5 30 am
Ar. Atlanta......1 00 pm

NO. 28 EAST-DAILY.
Leave Atlanta......2 45 pm
Leave Gainesville......5 30 am
Arrive Athens......7 15 pm
Arrive Augusta......8 05 pm

DAY PASSENGER TRAIN.

NO 2 EAST—DAILY.	NO. 1. WEST DAILY.
L've Atlanta....8 25 am	L've Augusta...10 30 am
Ar. Gainesville...9 15 pm	" Macon..... 7 10 am
Ar. Athens......4 40 pm	" Mill'g'v'e 9 30 am
" Washington..2 45 pm	" Washin'n.11 30 am
" Milledgeville.4 49 pm	" Athens..... 9 35 am
Ar. Macon......6 45 pm	Ar. Gainesville 9 15 pm
" Augusta......3 55 pm	Ar. Atlanta...... 5 45 pm

NIGHT EXPRESS AND MAIL.

NO. 4 EAST—DAILY.	NO. 3 WEST DAILY.
Lv. Atlanta......8 50 pm	Lv Augusta ... 9 00 pm
Ar. Augusta......6 10 am	Ar. Atlanta......6 40 am

COVINGTON ACCOMMODATION.

L've Atlanta......6 00 pm	L've Covington.5 40 am
Ar. Decatur......6 36 pm	L've Decatur.....7 30 am
Ar. Covington....8 20 pm	Ar. Atlanta......8 00 am

DECATUR TRAIN.
(Daily, except Sundays.)

L've Atlanta......3 50 pm	Lv. Decatur.......4 30 pm
Ar. Decatur......4 20 pm	Ar. Atlanta.......5 00 pm

CLARKSTOWN TRAIN.

Lv. Atlanta.....11 40 am	Lv. Clarkston - 12 37 pm
Lv. Decatur.....12 10 pm	Lv. Decatur......12 53 pm
Ar. Clarkston...12 25 pm	Ar. Atlanta...... 1 25 pm

Trains Nos. 2, 1, 4 and 3 will, if signaled, stop at any regular schedule Flag Station.

Train No. 27 will stop at and receive passengers to and from the following stations only: Grovetown, Harlem, Berzelia, Dearing, Thomson, Camak, Crawfordville, Union Point, Greensboro, Madison, Rutledge, Social Circle, Covington, Conyers, Stone Mountain and Decatur. These trains make close connection for all points East, Southeast, West, Southwest, North and Northwest, and carry Through Sleepers between Atlanta and Charleston.

Train No. 28 will stop at and receive passengers to and from the following stations only: Grovetown, Berzelia, Harlem, Dearing, Thompson, Camak, Crawfordville, Union Point, Greensboro, Madison, Rutledge, Social Circle, Covington, Conyers, Stone Mountain and Decatur.

Connects at Augusta for all points East and Southeast.

JOHN W. GREEN, Gen'l Manager. E. R. DORSEY, Gen'l Pass. Agent.

ATLANTA AND NEW ORLEANS SHORT LINE

ATLANTA & WEST POINT
—AND—
Western Railway of Alabama.
SHORTEST AND QUICKEST LINE
Between the Southwest, and Northeast. Double Daily Line of
PULLMAN SLEEPERS
Between New Orleans, Mobile and Montgomery to Atlanta and Washington.

TAKING EFFECT SUNDAY, JUNE 1, 1884.

No. 50.	No. 52.	Read Up / Read Down	No. 51.	No. 53.
10 10am	9 50pm	ArN. O'lnsLv	6 00pm	8 20am
4 45am	4 00pm	..... Mobile.....	11 35pm	1 55pm
8 00pm	5 45am	..Montg'my..	8 00am	9 30pm
6 40pm	4 24am	...ChehawAr.	9 18am	10 49pm
5 45pm	3 27am	.....Opelika...	10 18am	11 45pm
5 00pm	2 39am	..West Point..	11 04am	12 35am
2 00pm	11 30pm	Lv Atlanta...	2 10pm	3 45am
8 35am	10 05pm	...Wash'gt'n..	9 20pm	9 20am
6 50am	9 05pm	...Baltimore..	11 25pm	10 50am
3 45am	6 00pm	...Philad'a ...	3 40am	1 23pm
12 night	3 45pm	LvN.YorkAr	6 50am	3 50pm

Pullman sleepers on trains 50 and 51 between Washington and New Orleans via Kennesaw Route without change.
Pullman sleepers on Nos. 52 and 53 betwen Washington and New Orleans via Richmond and Danville Route without change.
Western railroad sleepers on trains 52 and 53 between Montgomer and Atlanta.
Trains 50, 51, 52 and 53 make close connections with trains to and from Mobile and New Orleans. Train 52 connects at Montgomery with trains for Selma and Eufaula. Connections made at Opelika with East Alabama and Cincinnati, and the Columbus and Western railroads. All trains except 52 and 53 connect at Chehaw with Tuskegee railroad.

A. J. ORME, G. P. A., Atlanta, Ga.
CECIL GABBETT, Gen'l Manager, Montgomery, Ala.

THE ATLANTA CONSTITUTION.

VOLUME XVI. WEDNESDAY MORNING, JUNE 25, 1884. PRICE FIVE CENTS.

THE MEXICAN BILL.

ITS EMASCULATION BEFORE IT PASSES THE SENATE.

Loading the Bill Down With Amendments Calling for the Expenditure of Millions of Dollars—Pushing Business Through for Adjournment—The Proposed Investigations.

WASHINGTON, June 24.—[Special.]—The republican senators have finished the Mexican pension bill for this session at least. Mr. Ingalls's two hundred and fifty million grab amendment was killed, but enough objectionable provisions were tacked on to doom the bill. The amendment pensioning all federal soldiers of the late war who are disabled from any cause, would run the expenditures under the bill to between thirty and fifty million a year, and open the treasury to further raids in the future. It was put on without any idea on the part of its supporters that it would become a law. A few democratic senators thought it policy to vote for it, but such a bill will never pass the present house. From first to last the Mexican pension bill was used as an occasion for republican campaign buncombe.

THE QUESTION OF ADJOURNMENT.

Senator Jackson said to-night that the finance committee of the senate has agreed to adjourn on the third of July, but it is probable the session will last to the fifth. The republican senators have agreed to take up Mr. Crisp's bill, already passed by the house, to compell the Union Pacific to pay the cost of an original survey. This will transfer the title of the land grants earned by the road from the government to the road, and force it to pay taxes which it now avoids. Mr. Crisp has distinguished himself by the authorship and successful management of this bill.

The investigation of the various executive departments, as proposed by Senator Hale, is a show of republican protest against the corruption which is cropping out every day. Nobody anticipated any deep search for frauds. The extent which can be surmised by the fact that they have come to light of their own bulk and prevalence. Any investigation set afoot and managed by republicans will have no more dangerous weapon than the whitewash brush. The recent disgraceful disclosures have emphasized the wisdom of those democrats who have held in the house that genuine administrative reform and the procurement of an honest government are more important than experimental tinkering with the tariff.

THE MEXICAN BILL PASSED.

The Republicans Voting for it in Its Distorted Shape.

WASHINGTON, June 24.—In the senate Mr. Hampton, from the committee on military affairs, reported favorably the bill for the repair of Fort Marion, at St. Augustine, Fla., and it was placed on the calendar.

Mr. Sherman offered a resolution which was agreed to, providing that the hours for commencing the daily sessions of the senate during the remainder of the session shall be 11 o'clock.

THE MEXICAN PENSIONS BILL.

Consideration of the Mexican pensions bill was then resumed.

M. Maxey said the bill as it came from the house was a simple bill, giving a pension of eight dollars a month to the survivors of the Mexican war. The amendments to it had now made it a totally different bill, and revolutionized its character. The amendments, he said, discriminated against the Mexican veterans. It was clear to him that the intention of the majority was to kill the bill by putting on it amendments that would render it impossible for the early friends of the bill to vote for it in its final shape. The senators on the other side had said that they favored the Mexican pension bill, but he (Maxey), believed that actions spoke louder than words, and the actions of the senators did not correspond with their words.

Mr. Williams thought further discussion fruitless, but he would give some reasons for his vote. He could not support this bill, which, as it now stood, was an insult to the old Mexican veterans. If the bill had been considered in full before the Chicago convention, it would have been passed. Now it was as dead as a door nail. The senate had voted down the arrears provision, notwithstanding the resolution of the Chicago convention, but shrink from voting down the resolution of the caucus of republican senators. Mr. Williams had supposed that if a brave and honest man ever existed on the face of the earth, a man not afraid of man or devil, it was the senator from Illinois (Logan), the nominee of the republican party for the vice presidency of the republic. But even that senator had shrunk back and been driven from his sense of duty Oh, said Mr. Williams, the shades of Sumner, Morton, Stevens and other great leaders of the republican party in its palmy days of its glory and power! Mr. Williams spoke with great warmth and energy. It was clear that the bill had no friends on the republican side and that the Mexican soldiers must wait for their pensions till the government should come into the hands of the democrats. Action on this bill was a disgrace to the nation. The amendments to the bill, as amended, he said, gave us a complete system that provided for union soldiers as well as Mexican soldiers, and that was what we meant to have.

Mr. Farley reminded Mr. Wilson of the reply of the senator from Massachusetts (Hoar) that the purpose of certain amendment was to kill the bill.

Mr. Wilson replied that the senator from Massachusetts could take care of himself, but so far as the republican side was concerned as a whole, there was no purpose detrimental to the Mexican pensioner.

Mr. Morgan said that whenever the people of the north wanted to give pensions to union soldiers he would favor it. He thought it one of the results of the war that had been accepted by southern people. The present object, of course, was a political one, to press the democrats to the wall, to attempt to prove that they were opposed to pensioning union soldiers, while the fact was that they were not satisfied that it was the deliberate judgment of the northern people that such pensions should now be paid. In the course of his remarks, Mr. Morgan said: "Take your candidate for the presidency. He was a valiant talker in war, but he never went to war. He remained at home and accumulated his million dollars, and his substitute went to the war."

Mr. Williams—No he did not; he got a furlough and remained at home.

Mr. Morgan—Well he ought to have gone. One of the members of that combination ought to have gone. Referring to our system of taxation, which Mr. Morgan insisted bore hardest upon the common people of the country, he asked the senators, in the name of God and humanity, to forbear passing measures that made the load of those people harder to bear. After alluding to the bravery of the soldiers on both sides in the late war, Mr. Morgain said: "When you come to speak of that heroic man from Illinois (Logan), who will stand second on your ticket in the coming election, who was heroic both in Mexico and in the late war, when you speak about his plume, not the white plume of Navarre, but the red pompon of a soldier dipped in the blood of his adversary; when you come to speak of that, in order that his heroism may stand in its true colors, you must draw in the background of the picture the form of a confederate soldier fighting valiantly for his cause; for if that soldier had been an unpatriotic, half-hearted, untrue man—a man who had run from his flag, John A. Logan's glory would have been confined to his triumph on the battlefields of Mexico. We are all Americans. Mr. President, I am proud of the men that stood up against us in the war, and whatever other men that did not go to the war may think of us, those men are proud of us, too. There is no difficulty in our fellowship, no difficulty in our meeting face to face to debate matters for the interests of this country."

THE DEBATE CLOSED.

At 3 o'clock the debate closed. According to the understanding of yesterday voting upon the amendments was then begun.

An amendment was offered by Mr. Mitchell and agreed to, providing that no person shall be entitled to more than one pension at one time, under the laws of the United States, unless that fact be specially stated in the law.

An amendment offered by Mr. Call to pension disabled or dependent survivors of the Black Hawk and Creek and Seminole Indian wars was voted down. After further amendments as in committee of the whole the bill was reported to the senate, and when the chair had put the question whether the amendments should be agreed to. Mr. Morgan renewed his motion of yesterday to postpone further consideration of the bill till December next. The motion was not agreed to.

THE BILL PASSED.

The bill was then put to a vote and passed—yeas 37, nays 27—as follows:

Yeas—Messrs. Allison, Blair, Bowen, Butler, Cameron, of Pennsylvania, Cameron of Wisconsin, Conger, Dawes, Dolph, Frye, George, Hale, Harrison, Hill, Ingalls, Jones of Nevada, Lamar, Lapham, Logan, McMillan, Mahone, Manderson, Miller, of California, Miller, of New York, Mitchell, Morrill, Palmer, Pike, Platt, Plumb, Ransom, Riddleberger, Sawyer, Sewell, Sherman, VanWyck, Wilson.—37.

Nays—Messrs. Bayard, Beck, Brown, Call, Cockrell, Coke, Colquitt, Edmunds, Fair, Farley, Garland, Groome, Hampton, Howley, Jackson, Jones, of Florida; Maxey, Morgan, Pendleton, Pugh, Saulsbury, Slater.

The following pairs were announced: Mr. Aldrich with Mr. Gorman; Mr. Cullom with Mr. Kenna; Mr. Anthony with Mr. Gibson; Mr. Hoar with Mr. Harris.

The legislative, executive and judicial appropriation bill was taken up and its consideration proceeded with till 5:45 p. m., when the senate went into executive session, and when the doors were reopened, adjourned.

THE ELECTORAL COUNT BILL.

The House Passes Its Substitute for the Senate Bill.

WASHINGTON, June 24.—In the house the speaker announced the appointment of Messrs. Forney, Townsend and Keifer as conferees on the army appropriation bill.

Mr. Foran, of Ohio, submitted a conference report on the bill establishing a bureau of labor statistics, and it was agreed to.

The house then proceeded to the consideration of business on the speaker's table, and concurred in the senate amendments to a number of house bills of a private or unimportant nature, including bills to remove the disabilities of Henry Newman and Robert D. Thurbin, of Virginia, and to print the annual reports of the bureau of ethnology and the United States geological survey.

GIVING A HOLIDAY TO LETTER CARRIERS.

Mr. Cox, of New York, asked unanimous consent for the passage of the senate bill granting letter carriers fifteen days leave of absence each year.

Mr. Cosgrove, of Missouri, objected, but subsequently withdrew the objection, and offered an amendment providing that no leave of absence shall be granted between the 15th of October and the 1st of April, in any year. The amendment [illegible] and the motion to reconsider the last vote was tabled, yeas 124, nays 99.

The bill was then passed.

The conference report on the district of Columbia appropriation bill was adopted. The amount agreed upon is $1,686,743.

Mr. Cook, of Iowa, who had intended to call up the Chalmers-Manning election case to-day, refrained from doing so for the reason that the minority report was not yet printed, but gave out that he would call it up to-morrow.

The house then resumed consideration of the unfinished business, viz: the bill repealing the pre-emption timber culture, and the desert land laws, and amending the homestead law. The bill was passed, yeas 147, nays 54.

THE ELECTORAL COUNT BILL.

The electoral count bill was then taken up. The previous question having been ordered on the engrossment and third reading of the bill, Mr. Herbert, of Alabama, foresaw a very exciting political campaign, and he feared if congress did not, at this session, pass some law to regulate the counting of the votes, the country would find itself in a dead-lock next year, which could not be broken by an electoral commission. Even a bad law would be better than none at all. He was in favor of the senate bill, and against the substitute reported by the house committee.

The question then recurred on the amendment to the senate bill, and on the bill which was reported by the house committee as a substitute therefor.

Mr. Herbert, of Alabama, offered an amendment to that section of the senate bill, which provides that each state may determine all controversies concerning the appointment of electors, by providing that such determination may be overruled by the concurrent action of the senate and house. Adopted.

No amendment of any importance was attached to the substitute, though quite a number were offered,

The house bill was then adopted as a substitute for the senate bill, yeas 127, nays 82.

The senate bill as amended by the substitute was read a third time and passed.

The house then took a recess until 8 o'clock, the evening session to be for the consideration of business reported from the military committee.

THE HEWITT TARIFF BILL.

The house committee of ways and means day agreed to report favorably, by a vote of 7 to 2, the administrative portion of the Hewitt tariff bill, so far as it relates to customs duties. Kasson, Russell and Blackburn were not present. The division on the bill was on party lines, the democrats voting for the bill and the republicans against it.

GENERAL LOGAN ACCEPTS

While Mrs. Logan Stands Opposite and Smiles at Her Husband.

WASHINGTON, June 24.—The committee charged by the national convention with the duty of formally notifying the candidates for president and vice-president of their nomination, to-day called upon General Logan to finish up their labors. General Logan received them in his parlor. Mrs. Logan, who was the only lady present, stood opposite, her face radiant and her head nodding in unison with the emphasized parts of the complimentary speech delivered by Chairman Henderson. Logan's speech of acknowledgment was short. He said he would not detain the committee with remarks which properly belong to the official utterances of the letter of acceptance.

"I may be permitted to say, however," he added, "that though I did not seek the nomination of vice president, I accept it as a trust reposed in me by the republican party to the advancement of whose broad policy upon all questions connected with the progress of our government and our people, I have dedicated my best energies, and with this acceptance I may properly signify my approval of the platform of principles adopted by the convention."

A BRIDE STOLEN,

AND SUBJECTED TO CRUEL TREATMENT.

A Runaway Couple Separated by a Ruffian in Bowling Green, Who Allures the Bride to a Strange Place, Where She Fights Desperately for Her Honor—Etc.

LOUISVILLE, Ky., June 24.—There is great excitement in Bowling Green over the stealing of a bride from her husband by Pleas Everhart, a noted desperado. Wilton W. Jones, the husband, is a youth of about 17 years of age, while his wife, formerly Miss Addie Wilson, was about a year younger. She is a beautiful young lady, with a remarkably intelligent countenance. She was about the average height, had a fine physique for one so young, and was neatly attired in a black cloth dress and black gloves. Her face was on the Madonna order, and the sad expression about it, occasioned by the brutal attack to which she had been exposed the night before, enhanced its beauty.

TELLING THEIR STORY.

The young couple related their story only after a great deal of persuasion, and even then it was told by both with great reluctance and piecemeal in answer to the questions put by the reporter. Concisely stated, Mr. Jones's account of the affair is as follows:

"My wife and myself ran away from home, near Rocky Hill, taking a wagon to the railroad station for the purpose of going to Gallatin Tenn., to get married. We arrived there, were married and started home again. When we got to Bowling Green, Saturday morning at 11 o'clock, we walked out into the city to see the sights, and intended to take the night train for home. While at the depot in the sitting room a man came up and said he had a telegram for our arrest, which scared us very much. He took me by the arm and led me out to the platform, leaving my wife in the sitting room. He read a dispatch to me which he said was from my father, ordering our arrest again. A train was passing, and he told me to board the train, and that he would arrest me if I didn't leave immediately. I was so frightened that I caught on to the steps of two cars which was passing by and was thrown violently to the platform, badly bruised and, in fact, almost killed.

MRS. JONES'S STORY.

"And while he was lying half dead on the platform, the man came back and told me that my husband had taken the passenger train for home, but said he would take good care of me and find me a hotel. He had no coat on, and we walked along until he got to a place where he asked me to come in and get a lemonade. I said no, and he said, wait then till I go in here a few minutes. When he returned he had on his coat. After awhile we came to a place where there was a stone fence. We walked along this fence until we came to an opening which we passed through and climbed a hill, and came to some kind of a bank, where there was a body of water they call the reservoir.' 'He then said: "Let's sit down and rest awhile, I know you are tired."

"I replied: "I don't want to rest, I want you to take me to Mrs. Jones's hotel, where you promised I would be taken care of."

"Oh," he said, "sit down and rest, I'll take you to widow Jones's after awhile."

"I refused again and again to sit down by him and he got mad and caught me by the throat. I saw by the look in his eyes and the way he hissed between his teeth, and the way he choked me, that he intended to do me all the harm he could. He tried to trip me up by kicking one of my feet from under me, and I caught him by the throat, too. We struggled and fought until I shook him off and ran away screaming as loud as I could. It was dark and before I had run far down the hill my foot struck a stone and I fell down, and before I could get up he had his hands around my throat again, and tried to keep me from getting up, but I fought him again, and I believe I was stronger than he was, I was so desperate, and I threw him off again and he fell down. This gave me another chance to jump up and run towards a house where [illegible] up to the stone fence and I had another desperate fight for my life. This was the longest struggle we had, because he got me backed against the wall and was choking me nearly to death with both hands, and telling me not to scream or he would murder me. I threw him way off again and ran, screaming, as fast as I could go again until I got to the house where I saw the light, and the kind young ladies took me in and did everything they could for me.

A PLACE OF SAFETY.

Mrs. Barclay, into whose house the unfortunate girl ran about ten o'clock on Saturday night, found that she was an entire stranger and had sought safety from so terrible a danger. By this time Officers Pence and Corbin, who had heard the girl's shrieks, reached Mrs. Barclay's house, where they found her in the nervous condition described. The officers named led the young lady from Mrs. Barclay's toward Ritter's hotel, where they hoped to learn something of her husband. She was suffering so terribly from nervous prostration and the terrible choking, beating and kicking that she could scarcely totter along, though one of the gentlemen assisted her on each side. She talked wildly, cried because she had left her father and lost her husband, and finally wept bitterly. When the party had walked about half a block and reached the Morehead house, Jim Williams and William Calgy came up with a man who proved to be the lady's husband, and they met in fond embrace.

THE GUILTY MAN IDENTIFIED.

It was soon decided that Everhart was the guilty man. The grand jury at once found a true bill against him, and officers are in pursuit of him. Everhart's general reputation is as bad as it can well be. He is a noted stool pigeon for gamblers, and ropes men into their dens, for which offense he has been indicted again and again. It is alleged that he would have been in the penitentiary long ago if his family had not been influential and wealthy enough to pay his fines and get him out of his scrapes. His father is a popular steamboat captain, and his grandfather was the celebrated Judge Hynes, of Bowling Green. He has a large number of rich and influential relatives, but has for many years been going from bad to worse, until he put the cap on his monument of infamy by planning and almost succeeding in carrying out this last scheme.

THE YOUNG COUPLE.

Both Mr. and Mrs. Jones were born and brought up near Rubyville, Warrior county, about 18 miles from Bowling Green. Mr. Jones's father is a farmer, who is estimated to be worth some $40,000. Mrs. Jones's parents are also quite well off. Mrs. Wilson was willing that her danghter should marry Jones, but the father of the young man refused to allow the young people to be made happy, on the ground that his son was too young to assume the responsibilities of life.

Nothing could induce the young couple, after being discharged by the grand jury, to try to reach ther home by the railroad again, so they wrere furnished by Captain Winans with a spring wagon, in which they left for home.

A DISASTROUS CLOUD BURST.

The Waters Come Rushing Down the Hillside, Demolishing Everything in the Way.

HELENA, Montana, June 24.—On Sunday a cloud-burst occurred on the mountain side near Corbin, 20 miles south of Helena. Water eight feet deep rushed down the gulch toward Jefferson city, in its course washing away a Chinese house and drowning three occupants. An alarm was telephoned down to Jefferson City from Corbin, and a part of the people found refuge on the hill near by, while others sought their second floors. The water spread before reaching town, and when it passed through the streets was not deep enough to sweep away any but a few small frame houses, and nobody was drowned. A quarter of a mile of the Helena and Jefferson railroad was washed out. Much damage was done to goods in the stores and to crops on the ranches.

THE MISSOURI DEMOCRATS.

The Appointment of Delegates to the Chicago Convention.

ST. LOUIS, June 24.—The state democratic convention for the election of delegates at large to the national convention at Chicago, and for naming district delegates, met at the Standard theater at noon to-day. The attendance is very large, all the counties in the state being represented. John O'Day, chairman of the state committee, called the convention to order, and named Congressman M. L. Claridy as temporary chairman; W. L. Fitzgerald, of St. Louis, as temporary secretary, with two assistants and a full list of minor officers. The delegates to the convention for the various congressional districts had a meeting prior to the calling of the convention to order, and elected delegates to Chicago, as follows:

First District—W. H. Sears and J. G. Howard.
Fifth—E. S. Martin and R. E. Collins.
Eleventh—E. B. Edwin and Wm. Lenox.
Twelfth—R. T. Railey and J. L. Pace.
Thirteenth—O. D. Knox and W. H. Phelps.
Fourteenth—Newton Morrison and A. H. Livingston.
Second—A. M. Harber and P. J. Carmody.
Third—F. Gentry and Thomas H. Frame.
Ninth—David Caruth and C. C. Moffitt.
Fourth—Walter Young and Levi Look.
Sixth—B. F. Reaves and T. H. Bascom.
Seventh—Henry Clark and J. H. Garth.
Eighth—E. A. Noonan and Henry F. Harrington.
Tenth—Jasper Burkes and Paul Young.

On taking the chair Mr. Clardy made a brief address. He arraigned the republican platform and named the democratic candidates before the party. Tilden's name was greeted with loud applause, and Thurman, Bayard and McDonald's names were also applaued, but the greatest demonstration was made at the mention of the name of Governor Cleveland. The usual business committees were then named and a recess taken. It was nearly three o'clock when the convention reassembled. The report of the committee on credentials and permanent organization was received, and Charles E. Peers, of Warrenton, was made permanent chairman.

Nicholas Ball, of St. Louis, was elected secretary, with several assistants. One vice president from each congressional district was also elected. John O. Day, of Springfield, and Dr. Morrison Munford, of Kansas City, were then nominated delegates at large. Shortly after 4 o'clock the convention adjourned until 9 to-morrow morning. Interviews with district delegates disclosed the fact that if Tilden cannot be had the delegation will be practically solid for Cleveland, not more than three of them being for Bayard.

M'DONALD'S MEN.

The Indiana Delegation to Chicago to Vote for McDonald.

INDIANAPOLIS, June 24.—The delegates to Chicago are as follows: At large—Thomas A. Hendricks, Daniel W. Voorhees, Robert Bell and Charles Danby.

First district—G. V. Merzies and F. Lowenstein
Second district—J. M. Andrews and Samuel H. Taylor.
Third district—Jason B. Brown and George B. D. Gibson.
Fourth district—E. D. Bannester and J. H. Woodford.
Fifth district—Thos. W. Wootlen.
Sixth district—W. A. Bickle and Harry Wyson.
Seventh district—O. B. Hord and Peter Lieber.
Eighth—Thos. J. Davidson and C. T. McNutt.
Ninth—J. V. Brunt and S. S. Dailey.
Tenth—Clinton Chamberlain and A. L. Jones.
Eleventh—Dr. Yengling and Hugh Dougherty.
Twelfth—Herman Freygang and Henry Colrock.
Thirteenth—Hudson Beck and Daniel McDonald.

These delegates are elected with the understanding they will support McDonald, and that Hendricks will place him in nomination. The presidential electors at large are Bayliss W. Hanna, Dr. W. H. D. Hunter.

THE ELECTORAL BILL.

The Passage of Mr. Eaton's Bill as a Substitute for the Senate Bill.

WASHINGTON, [illegible]—The electoral count bill, which passed the house to-day, was reported by Mr. Eaton from the house committee, on the law relating to the election of president and vice president, as a substitute for the bill introduced in the senate by Mr. Hoar, and which passed that body in January last. It provides for a joint session of the two houses of congress for the counting of votes, and that such joint convention shall not be dissolved until the count shall have been completed and the result declared. It also provides that any recess which the convention may take while a vote is counting shall not be for a longer time than one calendar day, and that after the first week succeeding the beginning of the count no further recess shall be taken until the count has been completed and the result decared. It provides that in case of objection to the counting of the vote of any state, and in case more than one return shall have been received from the state, the question in the first instance of counting the vote of the state, and second of which return shall be read and counted, shall be submitted to the joint convention by the presiding officer and that three hours having been allowed if necessary for debate, the vote shall then be taken per capita, commencing with the state of Alabama, and the convention shall thus decide the question. These provisions with respect to the settlement of the question concerning the reception and countiug of the vote of the states in cases of objection thereto, or of more than one set of returns, constitute the principal difference between the Hoar bill and the substitute adopted by the house. The Hoar bill provides that in such cases, the two houses separately shall concurrently determine the question.

[M]OTHER AND SON CONVICTED.

[..] Sent to Prison for Ten Years for Manslaughter.

[FO]RT SMITH, June 24.—The case of Mary May and her son James, aged about twelve years, for the killing of Arch Casey on the thi[..] of December last, near Fort Gibson, Indian Territory, has terminated by the jury bringing a verdict of manslaughter against both of them. Judge Parker sentenced them to the penitentiary for a term of ten years each and fine of $1,000. The charge against them was murder, but was reduced to manslaughter by the jury, on the strength of the woman's evidence. The circumstances in the case are curious. On the morning of the 3d of [Dec]ember the dead body of Casey was found in [a] wagon, which had the team attached, near his place of abode, about nine miles from Mrs. Matoy's. An investigation was at once begun and the wagon tracked back to the defendant's place. There blood was discovered about the bed and on the floor under the bed; also leading from the house to where the wagon stood in the yard. These circumstances caused the arrest of Mrs. Matoy and her son, though they persistently denied all knowledge of killing until a few days prior to the trial, when they owned that the killing had been done by them in self-defense.

[The N]ew Chairman of the Republican Committee.

[PITTS]BURG, June 24.—It is said that B. F. Jones, an manufacturer of this city, has been selected for the position of chairman of the national republican committee, and that the matter will be settled at a meeting of the committee in New York on Thursday. Jones, when spoken to, admitted the subject had been broached to him, and said he had admitted the possibility of his acceptance of the position.

N[ew] York Vote Two-Thirds for Cleveland

[WAS]HINGTON, June 24.—A private dispatch from a [prom]inent New York republican editor says there is [no d]oubt in the world that Cleveland has at least two-thirds of the New York delegation behind him. This is stated in the most positive manner, "the newspaper paragraphs to the contrary notwithstanding." The author of the dispatch is in a position where he ought to know what [he is ta]lking about.

CHOLERA IN FRANCE.

TOULON EXCITED OVER THE PRESENCE OF THE PLAGUE.

A Russian Officer Found Mysteriously Murdered—The Egyptian Conference Still Under Debate. The Revising of the French Constitution—Parnell Threatened—Etc.

TOULON, June 24.—The first death here of cholera occurred on June 4, but it was kept secret.

There have been no deaths from cholera at the marine hospital since Sunday.

Fourteen fresh cases of cholera were reported yesterday. One patient died. The gravity of the symptoms is decreasing.

Toulanese refugees, who have arrived in Paris, have been subjected to a visit from the sanitary inspectors.

There have been 53 cases of cholera so far, of which 22 have resulted fatally.

MARSEILLES, June 24.—Travelers assert that 18 deaths from cholera occurred at Toulon yesterday.

The health officials of Marseilles announce that the general health of the inhabitants is excellent. No deaths from cholera have occurred here.

ROME, June 24.—In the chamber of deputies to-day, Prime Minister Depretis said that as a precaution against cholera, the government had forbidden the French ships free admission into Italian ports, and had instituted a quarantine.

VIENNA, June 24.—In consequence of the cholera at Toulon, Count VanTaofe has summoned the chief sanitary council and invited leading physicians to attend.

PARIS, June 24.—M. Herisson, minister of commerce, has convoked the national board of health for the purpose of adopting measures of protection.

MADRID, June 24.—The cabinet has ordered the strictest quarantine to be enforced against the French shipping and communication with Toulon is prohibited.

SAN FRANCISCO, June 24.—Advices by the steamer San Pablo, which has arrived here from Shanghai, state that the cholera has broken out in the neighborhood of Pekin. Those attacked by the disease die in a few hours.

The cholera in China first made its appearance at Gongstun, a large town between Tien Tsin and Pekin. No particulars have been received. Two cases are also reported at Tokio, Japan.

PARNELL'S LIFE THREATENED.

DUBLIN, June 24.—Parnell has been threatened with assassination if the dynamite outrages continue. It is said that he has recently received several anonymous letters, and that each of the writers warned him that an attempt would be made on his life unless the dynamiters ceased their outrages.

Parnell refuses to condemn the dynamiters, although appealed to by the English press. He says it is none of his business; that the ways of the dynamiters are not his ways, but that he has not, and his friends say he will not, condemn them in parliament. He declines to be interviewed on the subject.

AN OFFICIAL FOUND MURDERED.

ODESSA, June 24.—An adjutant of the general army was found at his residence dead. There was a bullet hole in his temple and dagger wounds in his breast. The officials assert that he committed suicide.

THE ALABAMA GREAT SOUTHERN.

LONDON, June 24.—The Alabama Great Southern railroad stockholders have voted that the capital of the company be increased by £200,000, divided into 20,000 preferred shares, called A shares, and entitled to a preferential dividend of 6 pounds per annum in the same manner as the 6,000 preference [illegible]

AN ENGINEER KILLED.

LIVERPOOL, June 24.—As the steamer Pavonia, from Boston, June 14, was entering the dock here to-day, its cylinder burst. The engineer was killed, and many other persons injured.

SOCIAL GAMBLERS FOUND GUILTY.

LONDON, June 24.—The court of appeal rendered its decision to-day in the Park Club baccarat case. In February, it will be remembered, the Bow street police court found 52 members of the club guilty of gambling in playing baccarat at the rooms of the club. The proprietor of the club and the members of the governing committee were condemned to pay a fine of 500 pounds, and the players 100 pounds. The court of appeals confirms this judgment against the proprietor and the members of the committee, but quashes that against the players.

THE JEWISH OUTRAGES.

ST. PETERSBURG, June 24.—Intelligence from Nizhnee, Novgorod, now confirm the report of conflict between the Christians and Jews at that place, which were yesterday denied. Last Thursday a rumor was circulated through the suburbs to the effect that a Jew had kidnapped a Christian child, and taken it to the synagogue. A mob quickly collected, and attacked the synagogue, where the child was supposed to be. Many of the Jews were harshly handled, and several were killed. Much damage was done also to the houses of the Jews. A large force of police and a detachment of Cossack infantry succeeded at last in restoring order. A hundred and fifty arrests were made.

THE PAN PRESBYTERIAN ALLIANCE.

BELFAST, June 24.—The third general council of the reformed churches throughout the world known in ecclesiastical circles as the Presbyterian alliance, or the Pan Presbyterian council, convened at 11 o'clock this morning in St. Enoch's church. The church was thronged with a vast assembly of people, and delegates were present from every quarter of the globe. The opening sermon was preached by Rev. Dr. Watts, chairman of the general committee.

EARL SPENCER TO BE VICEROY OF INDIA.

LONDON, June 24.—The World says there is talk that Earl Spencer will ere long be appointed viceroy of India.

THE CHOLERA IN FRANCE.

The Question of its Introduction into America Discussed by the Government.

WASHINGTON, June 24.—At the request of Surgeon-General Hamilton, the secretary of state to-day sent a cable dispatch to the United States consul at Toulon, France, with a view to ascertaining the facts in relation to the reported outbreak of cholera at that port. If the answer should indicate a serious epidemic, the local quarantine stations throughout the United States will be advised to adopt precautions against the introduction of the disease into this country. In the course of a conversation upon the subject, Surgeon General Hamilton said that he did not believe that the cholera, reported to have appeared at Toulon, would extend beyond the control of the French health officers. It had probably been brought from Egypt in troop ships returning to France from that country. There was little danger of the direct importation of disease from Egypt into the United States, for the reason that our imports from that country are confined to names which are rigidly inspected by the government officers. The surgeon-general added that cholera was, of all diseases, perhaps the most difficult to quarantine against and localities threatened by it should adopt every precaution in the way of perfect cleanliness and attention.

A Threat From Ireland.

DETROIT, June 25.—Rev. Charles O'Reily, of this city, treasurer of the Irish national league, has received a letter dated Dublin, mailed at Shanghai, China, which threatens his life unless he immediately sends $25,000 to Ireland.

BURIED WHILE ALIVE.

A West Virginia Bride of Three Months Buried in a Trance.

WHEELING, W. Va., June 24.—One of those ghastly stories of interment before life has become extinct, which cause an involuntary shudder of horror to pass through the reader, is current in this city. The victim, so the story goes, is a young married lady of 20 years. In May of last year, three months after her marriage the lady was taken violently ill, and after lingering for ten days, apparently died. There were certain peculiarities about the appearance of the supposed corpse, however, which caused a suspicion in the mind of the attending physician that his patient might be in a trance; but after keeping the body for four days, with no signs of returning life, the remains were consigned to the grave, temporary interment being made in the family lot in an abandoned graveyard. A day or two ago the body was disinterred prior to removal to another cemetery. To the surprise of the sexton the coffin lid showed signs of displacement, and on its being removed the grave-digger was horrified to find the remains turned face downward, the hands filled with long tufts of hair torn from the head, and the face, neck and bosom deeply scratched and scarred, while the lining of the coffin had been torn into fragments in the desperate efforts of the entombed victim to escape from her terrible fate. Since the discovery the young husband has been prostrated and his life is despaired of. The names are withheld.

DEATH FROM DEPRAVITY.

A Woman Dies in the Room With Her Two Drunken Sons.

PHILADELPHIA, June 24.—Mary Sheridan, a dissipated old woman, living at 525 South Twenty-seventh street, a tenement house, was found dead in the cellar of the house. Her son John made the discovery. The boy's cries aroused those of her neighbors who were sober enough to hear them. Officer Neel was called in and dragged the distracted boy from the body of his mother. Near the body of the woman was a young vagrant, sleeping off the effects of a drunken debauch. In another corner of the cellar lay another son of the dead woman in a similar condition. He was aroused and told of his mother's death, but he was too drunk to realize what had happened. The neighbors say that the woman had been drunk during the day, and it is supposed that she fell down stairs and broke her neck. When found by her son the body was cold. She had evidently been dead for several hours. Officer Neel arrested the young vagrant and he will be held to appear as a witness before the coroner to-day.

AN INSURANCE SWINDLE.

A German Burns His House with a Skeleton Enclosed and Disappears.

PORTLAND, Ore., June 24.—The house of Lewis Kockley, near Hillsboro, was burned Saturday night. The supposed remains of Kockley were found in the ruins. His wife and child were absent at her father's house. An investigation leads to the belief that it is an insurance swindle; that an old skeleton was placed in the house to represent the charred remains of Kockley.

His wife acknowledged to having policies on the life of her husband, and deeds of property. Before the coroner's jury she swore that she dreamed a man shot her husband, and fear compelled her to seek shelter at her father's house. Kockley was a German, 35 years old, from Ida Grove, Iowa, and arrived in Oregon three months ago. He was insured in the New York life for $3,000, and the Mutual Temperance union for $3,000. It is stated that he was seen in southern Oregon Sunday.

The Louisville an Nashville Directors.

NEW YORK, June 24.—A meeting of the directors of the Louisville and Nashville railroad company was had this afternoon, at which Mr. W. F. Whitehouse, who represents the English stockholders, was present for the purpose of discussing a plan for the reorganization of the company, which shall relieve the present financial embarrassment of the road. The meeting was well attended. Mr. Whitehead, after the meeting, said the matter of permanent financial relief to the road was fully discussed, and several plans were submitted. No definite action, however, has yet been taken toward adopting any one of the measures thus far suggested. An adjournment was taken for a few days to give opportunity to ascertain more fully the views of the foreign stockholders.

Enraged by a Serenade.

CLEVELAND, June 24.—George Derby, of Berea, was married on Friday evening, and a number of his friends determined to give him a serenade. Negleting to inform Derby the band improvised a few instruments, consisting of some ten tin pans and a horse-fiddle. Derby got mad rushed to the mayor of Berea and called upon him to arrest the offenders. The mayor refused. Derby then came to Cleveland and swore out warrants before Justice Geason. Constable Jones went to Berea late on Friday night and arrested fourteen men and boys and brought them to Cleveland. The entire party came before Justice Gleason and were fined the costs.

The South Carolina Tramp.

WORCESTER, Mass., June 24.—Captain Robert Winthrop Andrews, of Sumter, S. C., aged ninety-three years, who started to walk from his home to Maine nine weeks ago, arrived here to-day. He abandoned walking at Hartford, and will finish the trip by rail.

Aiding Settlers to North Carolina.

RALEIGH, N. C., June 24.—A convention was held here to-day to arrange plans by which persons seeking homes in North Carolina may be put in communication with real estate agents in all parts of the state.

From the Sultan to Abram S. Hewitt.

CONSTANTINOPLE, June 24.—The sultan has sent a present of a valuable carpet and other costly gifts to Abram S. Hewitt, member of congress, who, during his visit here last winter, was presented to the sultan by Mr. Wallace, the American minister.

A Fall From a Steeple.

NEW YORK, June 24.—The derrick on the tower of Grace church, used in hoisting stone and building material for the new steeple, fell to-day carrying with it a mass of timber and rigging. Joseph Mekle, derrick rigger, and Robert Simpson, mason, were caught in the ropes and terribly mangled. Mekle was rescued and sent to the hospital, where his wound, it was said, would probably prove fatal.

TELEGRAPH BREVITIES.

The committee of conference on the naval appropriation bill has disagreed.

Henry Mull has been arrested in Jersey City for robbing the mails.

Matthews Morgan & Sons, of William street New York, bankers have suspended.

James Flahive was fatally burned by an explosion of gas in the Rathbun house, Elmira, New York.

Joseph Johnson, president of the Newark, Delaware, brick company, absconded yesterday afternoon with $5,000.

During the year 1883 there was 2169 fires in New York city. The estimated loss was $3,152,828, and insurance $24,078,546.

Ex-Governor John B. Page, of Vermont, declares that the affairs of the Howe scale company are perfectly solvent.

The democratic convention of Indiana meets to-day. Indications point to the nomination of Frank P. Gray for governor.

The Upper Appomattox canal property in Virginia, has been purchased by a syndicate of capitalists of Petersburgh, for $500,000

A portion of Gould's tunnel, on the Pan Handle railroad west of Steubenville caved in yesterday morning, burning seven men and a boy. Four of the party are thought to be fatally injured.

GEORGIA GOSSIP.

SHORT TALKS WITH THE SCRIBES OF THE COUNTRY PRESS.

The Tragic Death of Mr. Chance in Burke County—A Lady Finds a Snake in Her Shoe—Drowning of a Negro—Fine Field of Cotton—Other Items of General Interest.

Mr. W. J. Scarborough, of Dublin, has growing in his garden a cabbage which has on one stem five separate and distinct well developed heads.

Some of the children of Anthony Lovett, a negro living near Sylvania, while playing with a pistol, one day this week, discharged the weapon, lodging a ball in the head of one of the number. The child has since died.

Brister Lawton, Jr., a colored man of Screven county, has a forty acre field of cotton which will average above knee high.

Married in Catoosa county, Tuesday the 12th inst., Mr. J. B. Lansford and Miss Susan Park. The ages of the happy couple are 84 and 77. The groom was for many years a prominent citizen of Walker county, while the bride is the mother of Dr. Park, of Catoosa and the sister of Mrs. Culberson, of LaFayette.

Waynesboro Citizen: On last Saturday a negro named Sawnie Jones, living with Mr. Smith, who had gone to carry a load of corn to Miller's mill, with others went in bathing, and was drowned. The curious part of the affair is that the man waded till the water was about waist deep and while talking to some one on the bank fell over and went to the bottom and did not come to the surface again. He was subject to heart disease, and the water being quite cold it is supposed brought on a sudden attack of the disease which caused him to drown.

Sylvania Telephone: Several children died from diphtheria, near this place, about two weeks since, and much uneasiness prevailed for fear of an epidemic; but no more cases have developed, and there is now no reason for further fear. The causes were evidently entirely local in the cases mentioned.

On last Sunday night Abram Bush, a negro living on the plantation of Mr. J. T. Wade, near Burton's ferry, in Screven county, was bitten by a rattlesnake. His dog, which was blocked in the yard, had gone under his house and gotten fastened, when Abram crawled under to loose him, and came in contact with his snakeship, and was bitten on the instep. He has been suffering considerably, and, although every effort has been made to relieve him, he is still in a critical condition. The snake was killed, and measured a little over three feet in length, and had five rattles.

Hancock Bulletin: Lucy, Mr. David Dickson's house girl, has been sick for some weeks with a complication of diseases, among others that of jaundice. She received a letter from her brother who is teaching school in Baldwin county, stating that if she took nine lice and put them into a gill of whisky, and drank it, that she would be cured. If any of our readers are suffering from this disease, they would do well to try it.

On Tuesday while Mr. Jack Sykes, of Sparta, was cleaning and arranging his Smith and Wesson pistol, he accidentally fired it and shot himself in the right hand. The ball entered the palm near the knuckles, and passed out on the back near the wrist, making a painful wound.

Waynesboro Citizen: Colonel S. J. Bell, now clerk of the superior court of Burke county, and who was first lieutenant of the Burke Guards, which company went from this place, and was company A., third Georgia volunteers, was wounded at Sharpsburg, September 1862, just above the right nipple by a fragment of shell while gallantly leading his company to the charge. The wound was not serious, and quickly healed, but left a lump over the place which has remained there ever since, but which gave the colonel no trouble until the early part of last week, when it became inflamed and painful. On examination Dr. A. G. Whitehead thought that a particle of the missile was covered over when the wound healed, and still remained in the flesh, and that it was about to suppurate and come away. It is certainly a long time to carry a piece of castiron in the body.

The Citizen is pained to learn the tragic death of W. D. Chance, which occurred at his residence near Alexander, in Burke county. Mr. Chance was at home, and a hawk struck among the chickens, when he picked up his gun and went out behind the horse lot some 50 or 60 yards from the house, to shoot it. Remaining out rather long, Mrs. Chance called him, but received no answer. Some time afterwards a negro boy who had been hoeing cotton during the day for Mrs. Chance came to the house to get pay for his work, and asked Mrs. Chance for him. She asked the boy if he had not seen Mr. Chance. He replied that he saw Mr. Chance lying down behind the lot as he came up to the house. Apprehending that something was wrong Mrs. Chance ran to the place designated by the boy, where she found Mr. Chance lying across his gun, without the appearance of ever having moved or even breathed after he fell. His gun was on the full cock, and grasped as if he was about to fire it. Mr. Chance had enjoyed remarkably good health for years, and neither he or his family or friends knew there was anything whatever the matter with him. Mr. Chance was 53 years old.

The physicians of Carroll county will meet at Carrollton on the 27th of June for the purpose of organizing a medical society.

Mr. H. R. Robinson, of Carroll, lost one of his best horses Tuesday. A post mortem examination showed that he died from inflammation of the lungs and stomach. This disease is often brought on by hard driving immediately after full feeding.

Dublin Gazette: The baneful hand of misfortune has rested heavily upon Mr. Thomas Towson and his family. He is one of the noblest of God's works, "an honest man," hard working and has few enemies. For more than a year William, a son about fourteen or fifteen, has been lying upon his bed unable, by some direful disease, to move a single limb. Soon after he became afflicted an older brother, Charles, died of fever. And again on the 8th, John, the principal stay upon which the father, mother and several small children might confidently lean, was claimed by death from fever also. While this last yet lay a cold corpse, it seemed as if God in his anger had put the elements in their fury against him. One of his neighbors, Mr. J. H. Yopp, had just ridden up amidst the fury of a thunder storm, and while tethering his horse to a tree, a stroke of electricity or lightning hurled itself against the tree, and rider and horse were both prostrated. It was some time before Mr. Yopp could be resuscitated, and the horse, for a time, was dazed and badly affected.

We learn through Vidette, Indian Springs correspondent of the Middle Georgia Argus, that there will be a reunion of the surviving veterans of the war that enlisted in the struggle from old Butts, on Saturday, July 12th, at old Indian spring.

The Gazette is also sponsor for the following: A few days ago Mrs. T. L. Daniel wished to change shoes, and when she picked up the pair not worn for some time, she noticed that one of them was very heavy; she ran her hand into it to ascertain the cause, and to her great surprise and fright she felt something very cold. The shoe was dropped, when a snake about three feet long ran out, which had been there safely ensconsed.

Mr. Hayes, of Washington county, was severely cut by a colored man several days ago. Dr. G. M. Duggan, his physician, we learn, says that his cuts are serious, but with good attention he is likely to recover.

Bainbridge Democrat: This is a question that has been debated pro and con for centuries—yet without satisfactory solution. However this may be, we have a little incident to relate that will weigh something on the affirmative side of the question. One morning last week a gentleman in this city who owns two cows and calves saw something which he relates as follows: "I have two cows and calves, and it is our custom to milk them night and morning. At night we separate the calves from their mothers and turn them out to graze. On Thursday morning last our milker failed to drive the younger calf up—by reason of the rain. The older calf, however, was brought, and its mother—after being milked—was turned out for the day. During the process of milking this one the other cow was very uneasy—bellowing frequently for her own calf. As soon, however, as cow No. 1 was turned out she took the back track of her own calf, and after going a quarter of a mile or more found her mate's calf and brought it home to its mother. Having done this she quietly went her way, apparently satisfied."

Cochran Messenger: Mr. A. Rinaldi, a citizen of this town, showed us a few days ago a piece of lead which was taken from his leg last year. Mr. Rinaldi was struck by a minnie ball during the battle at Hanover courthouse, Virginia, on the 27th of May, 1862, by an ounce minnie ball. The ball passed clear through his left thigh near his body. On the 19th of April, 1883, a piece of lead about the size of a buck shot was taken from the front of his leg about five inches above the knee. It lacked one month and eight days of being twenty-one years from the time he was shot to the time the piece of lead was taken from his leg. Mr. Rinaldi served in the 18th North Carolina regiment, company K.

ENGLISH IN COLLEGES.

An Interesting Card From Professor Morris—The State University.

ATHENS, Ga., June 21.—Editors Constitution: In your issue of to-day I observe you have taken position in favor of teaching English in our colleges in Georgia. I am glad to see that, with the usual enterprise that characterizes your journal, you have moved in a matter so important.

The study of the English language and its literature has become a matter of primary importance in the education of our youth. The position of the English language, as spoken by the present peoples on the globe at present, as well as its varied and extensive literature, embracing every field of literary art, would alone be enough to mark out the study of English as important, when simply compared with that of other languages, whether living or dead. But when we reflect that this is our own vernacular, whose use is continual and necessary, the need of this study for our youth becomes transcendent in value. So thoroughly impressed are the educators of the day with this view, that there is scarcely a college of any rank from Maine to Texas, that has not adopted an English course as a part of its curriculum of studies. The first southern college, if not the first in the union, to adopt this plan was Randolph-Macon college in Virginia, where a full course of English study was instituted under the charge of Professor T. R. Price, now professor of English, etc., in Columbia college, N.Y. The English course at Randolph-Macon was made compulsory for all students applying for a degree of any kind. It has been found to be of very great educational advantage to the students of that college. Since this first step English has become an established course at the university of Virginia, at Washington and Lee university, at Hampden-Sydney college, at Richmond college, and so far as I am informed, at every college, not only in Virginia, but throughout the south. The new university of Texas, established in the last year, provides for a full course. So likewise do the Vanderbilt in Tennessee, the colleges of Louisiana, and one at least in South Carolina. Professors Price, of Columbia, N. Y.; Garnett, of the university of Virginia; Harrison, of Washington and Lee university, Virginia; Sharp, of the university of Louisiana, are men of national reputation in this important field, and are engaged at present in issuing editions of the earliest examples of English—of a grade so scholarly as to deserve the applause not only of American scholars, but of the present English scholars of Oxford and Cambridge. These men are all southern born and educated in southern institutions. The question presses more and more every day. Shall the university of Georgia, one of the oldest and most honored institutions in the foremost state of the south, be without this most important aid to liberal as well as useful education? We want not simply a course in rhetoric and elocution (which embraces only a part of an English course), but a thorough study of the language, its grammar, its idioms, its philology, its history, its relations to other languages, and finally its literature extending back to its earliest examples now known to be extant. This would necessitate the study as well of the Anglo-Saxon as of the Gothic. Such a course is the four years' course at Randolph-Macon, at Washington and Lee and other institutions within my knowledge. Such a course would place the study of English on the same plane with that of the classic languages, and would at least give a choice of equally thorough instruction. A step has been made at one university in this direction, further perhaps, but yet a step. In the freshman and sophomore years in the department of rhetoric and belles lettres, a course of analysis of the English sentences, as also some instruction in the history, philology of the language is given. This is all that can be done at present, yet it is a step forward, and in the direction you advocate. I am sure it will not be long; before this subject will force itself upon the attention of those who have heretofore so faithfully directed the officers of our institution.

So much for the subject of an English course. But it may be asked where shall the course of instruction commence? Shall it be with the alphabet? Shall it be with the spelling of the language? All this is a study of English; but shall such a course of study at our university be made primary and rudimentary? Division of labor has been found to be of great value, and I do not think that our university ought to, or ought to be expected to perform the duties of a grammar school. It should not be relegated to the duty of teaching the home book, even in a course of English. Such a thing has never been required in any college in regard to the classic languages. A reasonable knowledge of the grammar, together with some facility in reading and construing these languages is always required. The same might properly be required as to English. Something should be left to the schools. And yet, Messrs. Editors, from the tone of your remarks in your article of to-day, one might infer that the teaching of spelling and of the ordinary rules of English syntax, etc., was required at the hands of the university. The board of visitors finds our students (some of them) deficient in these things, and calls upon us to remedy the defect. Is this fair treatment, when English is no part of the curriculum at the university, [illegible] taught in a more elementary form than either Greek or Latin? Now, however desirable this knowledge may be (and I for one am far from depreciating it), yet I do not think it reasonably a part of a college course. The statement is true that our students are fairly proficient in Greek and Lattin, in physics and mathematics—in fact, in all that we propose to teach, and yet sadly deficient in this desirable knowledge of English spelling and syntax, which we do not teach, and never have professed to teach. And yet, in spite of all that is said, my experience of ten years, in this university, and of nearly as many in other colleges, with which I have been connected, convinces me that we do teach here a great deal of this very elementary knowledge. The system of written examinations, monthly and final, compels the students to use the language, gives him continual practice for four years in the use of its words and its forms, and it would be impossible for any one with a gleam of intellect not to learn something of the words, their spelling and their syntax and meaning in this long, continued course. And so it is. I have never known an instance in all my experience that there was such a marked improvement in this very respect. I do not deny that there is still room for it in some of our graduates, but it may at least be said in extenuation that this knowledge is wanting in many men of fine education in spite of special training. Our written examinations, submitted to the visitors, make all those errors patent, while the old method of oral examinations made no exposure of such ignorance. I cannot think, therefore, without evidence to the contrary, that there has been any falling off in these days from the standard in former days.

CH. MORRIS.

Went Fishing.

From the Camilla Clarion.

On Tuesday a party of nine young ladies and gentlemen of Camilla went out to Mr. D. L. Mayo's, on the river, and enjoyed a most delightful fish fry. None of them caught any fish and none of them tried much. The boys usually fish for the girls on such occasions, and the girls fish for the boys. Dr. Phil George is a "good live bait" and looks like he was "bit at" considerably. Lit Mayo and his good lady furnished all the fish and furnished them plentifully, notwithstanding William H. Bullard is reported as having eaten twenty-three catfish and washed them down with nine cups of coffee. Will says Camilla's young and slender lawyer, C. R. Twitty, ate twenty catfish and drank nine cups of coffee, and a young lady near him ate a biscuit every time he ate three catfish. These young folks were too busy to notice Lit Mayo's crop. They say it is fine, but what do they know about crops?

The Dooly Lime Sinks.

From the Dooly, Ga., Vindicator.

Most of the young folks of Vienna reined up their steeds bright and early last Sunday morning and started for the wonderful double lime sinks of Dooly. Some returned before noon, some afternoon, and there yet may be a few who never got back at all, and if they did we can't vouch for their return heart-whole, and as to where that lost fractional part is, we are not responsible. But do know that a portion of the party, Messrs. Tharpe and Cooper, of Gum Creek, returned in time to attend the singing at the Baptist church in the afternoon, and but for their cheerful countenances and pleasant smiles we would never have known how Cupid's arrows didshoot that day. Look out for marriages soon.

They All Had a Fine Time.

Correspondent Walker County Messenger.

J. F. Shaw, the bachelor, brought his bride in yesterday. She was a Miss Graham, a step-daughter of William Foster. Rev. T. C. Tucker, who is always full of fun, performed the ceremony and came home with them and we all had a fine time. I have one more bachelor brother, and I hope he will take to himself one the next time we need rain as bad as we did this time.

A Regular Fist and Skull.

From the Dublin, Ga., Gazette.

A very disgusting affair took place in the public road in front of Mr. Ira Carr's gate on last Sunday evening. Doc Coney and Sime Wright, on their return from Spring hill church, laid down the better part at the above stated place and took a regular fist and skull knock-down fight, using a good deal of profane language. Such conduct should be stopped.

GEORGIA BY WIRE.

THE NEWS OF THE STATE BRIEFLY CHRONICLED.

Capture of a Murderer—A Lady Gored by a Cow—Court Week in Bainbridge—The Walking Match in Albany—Middle Georgia College Exercises—Other State Matters.

ROME, June 24.—Mr. Tom Smith, a respected citizen of Rome, died at one o'clock this morning. He had many friends and no enemies, and his death is sincerely regretted.

The Funeral of Mr. Tom Smith.

ROME, June 24.—[Special.]—The funeral of Mr. Tom Smith took place this afternoon. The entire fire department, the Rome Light Guards, and a large concourse of citizens followed the remains to the grave.

Suicide of a Capitalist.

NEW YORK, June 24.—J. W. Burnham, of Hotchkiss, Burnham & Co., shot himself at Yonkers and died in a few minutes. Mr. Burnham has been very much depressed since the failure of the firm during the recent crisis. Mr. Hotchkiss is absent from the city.

A Murderer Captured.

WAYNESBORO, June 24.—The negro who fatally stabbed Mr. Elbert Altaway from which he died and for whom the governor offered a reward was captured in Beaufort, S. C., on Saturday last.

Mr. W. D. Chance, a prominent farmer in our county, fell dead of heart disease in his own yard a day or so ago. He was quite well and had been for some time and had not felt a pain in years.

Developing Mining Property.

ROME, Ga., June 24.—[Special.]—A large meeting of business men was held at the city hall to-night to organize a stock company to develop and operate the Etowah manufacturing property in Bartow and Cherokee counties. The meeting was very successful and a considerable amount was subscribed. It is intended to raise $125,000.

Words From Walker.

LAFAYETTE, June 24.—John Partin's little son died last Friday.

The wheat is nearly all cut. The stand was not extra though the grain is good. Cotton is not doing as well as it ought at this time of the year.

A little daughter of Mr. Kirkland died yesterday. Picnics are booming. Peaches are coming in slowly.

A Walking Match in Albany.

ALBANY, June 25.—The Albany walking match commenced at 4 o'clock p. m. Six entries—all amateurs. They made a good start, but about seven o'clock the rain began to fall in torrents, which impeded their speed greatly. One by one they dropped out, until finally Gilbert was declared the winner, being left on the track alone, at 8:25 p. m., making twenty-two miles and a half.

Colonel R. M. Johnson in Hancock.

SPARTA, June 24.—[Special.]—Colonel Richard M. Johnson is on a short visit to our town. He will leave to-day but will return next week to deliver a lecture here and also to visit his old home at Powellton. He seems to be in fine spirits and to be very much pleased at meeting a number of his old friends and many who were his pupils when he taught in Hancock. His sister, Mrs. Jones, is here also.

The Flowery Branch Examination.

FLOWERY BRANCH, June 24.—The commencement exercises of Prof. R. E. Mitchell's school came off Friday, 20th instant. The examination was very creditable. At 7 o'clock the exhibition commenced in good earnest. First—song by the school, "Work for Jesus"; prayer by the Rev. D. S. McCurry. After prayer, songs. Then came the class in calisthenics, then the solid speeches and comic speeches and dialogues which kept the crowded house spellbound for three and a half hours.

Gored by a Mad Cow.

ACWORTH, Ga., June 24.—Mrs. Lee, who resides near Allatoona, entered her cow lot Sunday evening to give attention to her cow, which had a young calf. As she was about to take hold of the calf the cow made a lunge for her, pressed her against the fence and was using her badly with her horns. Mrs. Duke, who was near by, ran to her assistance. The cow turned on Mrs. Duke and gave her terrible wounds in the throat and breast. [illegible] the attending physician [illegible] there is no chance for Mrs. Lee's recovery.

Oxford Commencement.

OXFORD, Ga., June 24.—The commencement exercises here are proving quite a success—a large crowd of visitors being in attendance. The sophomores declaimed on yesterday, and acquitted themselves splendidly. The prizes for that class will be delivered to-day. Last night a large crowd was out to hear the public debate between the societies; the question being that co-education of the sexes was the best method of their training. The Phi Gamma represented the affirmative, and the Few society the negative, the latter winning the decision.

Mr. D. A. Quillian, of Harmony Grove, Ga., was awarded two medals—one for an essay on temperance, the other for an essay on missions, donated by G. E. Green, of China.

The Boynton medal was awarded to Mr. James Stewart, of Georgia.

Middle Georgia College.

JONESBORO, Ga., June 24.—The exercises of examination in Middle Georgia college have been going on for several days. Yesterday was declamation day for the boys. After their exercises Dr. Orr gave a talk on schools. His position was universal education, thorough education and cheap education, and graded schools, with a gentleman at the head, and all the assistants ladies. He gave a general view of education in the United States, and urged the absolute duty and necessity of educating the masses. His address was listened to with marked attention. Dr. Strickler is to speak to-day.

The trustees elected Prof. G. C. Looney as head of the college for the next scholastic year. There is considerable dissatisfaction in school matters, and we may be on the verge of another reign of folly.

COURT WEEK IN BAINBRIDGE.

A Busy Season for the Jurors—Cases Tried.

BAINBRIDGE, June 21.—This past week has been decidedly a week of courts. Our county circuit court opening the judicial campaign. Ending its session Wednesday night. Judge Bower opened the superior court Thursday to hear motions for new trials, and permit judgments taken by default. A new trial granted in case, Edgar A. Simpson et. al vs. B. F. Lasiter et. al, a bill by complainants to set aside administrator's sale. Refused a new trial to Russell Aikin, colored, convicted of larceny after trust. This goes to the supreme court.

During the week Judge Campbell of the county court committed Jim Travis in default of bail for burglary. Discharged under writ of habeas corpus Sherman Thomas, from jail for an attempted burglary.

Green R. Alday was arrested and carried before his honor upon a charge of assault to murder John Rhodes. He waived examination and gave bond for his appearance at superior court. Both were white men of good standing. Their cause of quarrel was a disputed rental account. Rhodes was badly hurt by a blow from a large piece of wood. Not mortal.

Cab Powell, a warehouseman, who, a few months ago eloped with the proceeds of cotton belonging to his patrons has been arrested in Florida and expected him on Wednesday night.

STATE SPECIALS CONDENSED.

Mr. Bloomfield has discharged all but two hands at the pottery.

The Masonic excursion train from Athens had five crowded coaches.

Mr. Perry Bazemore, Jr., of Screven connty, is dead after a lingering illness of several weeks.

The editor of the Sylvania Telephone is having a new office erected on the east side of Ogeechee street.

Oglethorpe, Oconee, Jackson and Clarke, have entered men for the Athens walking match on the fourth of July.

Miss Leila Hull, of Athens, and Mr. McKinnon, of Baltimore, were maried yesterday afternoon and left on the Northeastern for Baltimore.

Deserved Tributes.

"Luke," the Atlanta correspondent of the Augusta Evening News pays the following tribute to two of the distinguished citizens of southwest Georgia:

Colonel L. F. Livingston was elected temporary chairman, and General "Tete" Smith permanent chairman, by unanimous and rising vote. There is no nobler spirit in this or any other state, and the compliment was a well deserved one. As a congressman he voted against the iniquitous award of the commission seating Hayes, and when urged by the best of his friends to change his vote for "the sake of peace," he declined—his only desire being to do what he believed was right. After Governor McDaniel's term is out I am in favor of General Smith as his successor against all comers. As I write Colonel William A. Harris is talking to a party of gentlemen in my hearing. Did you ever hear him talk? If so you will appreciate the difficulty of writing, feeling all the time that I want to hear every word he says. How I'd like to see him in congress. A thoroughbred gentleman, the son of Hon. Iverson L. Harris and thus among the first blood of the state, himself the very soul of honor, the truest of friends, and with the brightest of intellects, he would do honor to his district and the state. Such a field would be the very place for him; with an undaunted courage he would always be found an uncompromising advocate for the right. I hope yet to see him returned from his district.

BRADSTREET'S BUDGET.

The List of Failures During the Past Week in the Union.

There were 187 failures in the United States reported to Bradstreet's during the past week, against 184 in the preceding week, and 178, 137 and 85 in the corresponding weeks of 1883, 1882 and 1881, respectively.

About 80 per cent were those of small traders whose capital was less than $5,000. Among the suspensions announced were Carhart, Whitford & Co., wholesale clothing, Best & Co., children's clothing, Pearce & Hall, hat manufacturers, Fernandez & Costillo, shipping and commission, and Cornelius K. Garrison, capitalist. New York city; William H. Cooper, banker, Montrose, Pa.; Manufacturers' bank, Milwaukee; Gidiere, Day & Co., Gardner & Copp, and Hunt, Stewart & Co., cotton commission, New Orleans; John Callaghan & Co., wholesale liquors, Louisville, Ky.; R. W. Emerson & Co., shoe manufacturers, Boston. In the principal trades they were as follows: General stores, 26; grocers, 22; clothing and cloth, 13; shoes, 9; dry goods, 9; liquors, 9; manufacturers, 9; jewelry, 7; produce, provisions, etc, 6; lumber and materials, 6; hardware and agricultural implements, 6; carpenters and builders, 5; tobacco, 5; millinery, 5; paper, books, etc., 4; hotels and restaurants, 4; fancy goods, 4; carriages, 4; drugs, 4; cotton, 3; grain and flour, 3; hats, 3; banks, 2; bakers and confectioners, 2; coal, 2; furniture, 2; shipping and commission, 2.

The failures in the states, whose trade is tributary to Atlanta, are as follows:

GEORGIA.

Marietta—J. H. Barnes, shoes, closed by sheriff. Liabilities $7,700; assets $5,000.

Marietta—Whitefield & Myers, groceries and hardware, failed. Liabilities about $1,200; assets $900.

Rising Fawn—W. W. Gilbert, general store, closed by sheriff.

Savannah—I. L. Dekle, general store, assigned to George J. Baldwin. Liabilities $7,700; nominal assets $8,400; actual assets about $4,000; preferences $3,750.

Savannah—S. J. Miller, grocer, assigned.

NORTH CAROLINA.

Raleigh—E. T. Gill, saloon, assigned; preferences $1,800. He has a branch at Durham.

SOUTH CAROLINA.

Columbia—J. S. Wiley & Co., clothing, offer 50 cents.

George's Station—Abbott & Brother, general store, assigned to W. H. Rumph. Liabilities $486; nominal assets $192.

TENNESSEE.

Bethel—R. J. Hardy, general store, reported failed. Liabilities $2,500; nominal assets $1,000; actual assets $750.

Memphis—S. A. Boyle & Co., dry goods, failed. Liabilities $5,000; assets $2,500.

Memphis—C. (Mrs. L.) Loeb, general store, reported failed.

Superior to all "Eaux de Cologne" is the genuine Murray & Lanman Florida Water, comprising as it does the perfectly distilled essence of all the richest flowers of the tropics, it stands without a rival as a toilet requisite. Each bottle of the genuine article carries round its neck a narrow white strip bearing the words "Trade Mark" and the fac-simile of the signature of the sole proprietors and manufacturers, Lanman & Kemp, New York.

The new Colby block, Milwaukee, is to have an artesian well.

Richard Fuller, Church street, Toronto, on the recommendation of the City Treasurer, who had [illegible] and pills in being cured of Rheumatism, procured a supply. He suffered from Rheumatic Gout, commenced with soreness of the muscles of the knee-joint, afterwards pain and swelling of the instep and ankles, and lameness of the muscles of the right foot. Was unable to walk. Kidneys were also affected. Dr. Giles' Liniment Iodide Ammonia gave immediate relief. Sold by all druggists.

The steamer America's last trip from New York to Queentown, beat the record 2 hours, being made in 5 days 14 hours.

Mr. R. C. Whitford, Brookline, Mass., says he has used St. Jacobs Oil, the great pain-cure, in rheumatism and neuralgia and found that it is all that it is represented to be.

Cubans in New York are forming an association to give substantial aid and encouragement to the revolutionists in Cuba.

Be Careful.

Ask for Wells's "Rough on Corns." 15c. Quick, complete, permanent cure. Corns, warts, bunions.

At Watertown, Wis., Mrs. Frank Smith went crazy, Thursday, because several of her children died recently.

ANGOSTURA BITTERS is known as the great regulator of the digestive organs all over the world. Have it in your houses. Ask your grocer or druggist for the genuine article, manufactured by Dr. J. G. B. Siegert & Sons.

New Jersey taxes her railroads and corporations about $200,000 altogether, and levies no other state tax.

"Mens sana in corpore sano:" "A sound mind in a sound body" is the trade mark of Allen's Brain Food, and we assure our readers that, if dissatisfied with either weakness of brain or bodily powers, this remedy will permanently strengthen both. $1. At druggists, or by mail from J. H. Allen, 315 First Ave., New York City.

Rain has greatly improved Texas crop prospects. Reports of a prospective crop failure are strongly denied.

Charles Mix, eighty-two years, shot and killed himself at Richfield springs, New York.

It is a fact too well known to be denied, that if it were not for Dr. Bull's Cough Syrup hotel proprietors in Florida would put their rates up to ten dollars per day.

The New York fruit buyers have resolved to buy no more by sample.

Cure for Piles.

The first symptom of Piles is an intense itching at night after getting warm. This unpleasant sensation is immediately relieved by an application of Dr. Bosanko's Pile Remedy. Piles in all forms, Itch, Salt Rheum and Ringworm can be permanently cured by the use of this great remedy. Price 50 cents. Manufactured by the Dr. Bosanko Medicine Co., Piqua, O. Sold by Sharp Bros., No. 202 Marietta street, Moran's Pharmacy, opposite National Hotel, and A. J. Pinson.

Shawneetown, Illinois, is the first place in the west to report wheat cutting.

Try it Yourself.

The proof of the pudding is not in chewing the string, but in having an opportunity to the [illegible] yourself. Sharp Bros., No. 202 Marietta street, Moran's Parmacy, opposite National Hotel, and A. J. Pinson, the druggists, have a free trial bottle of Dr. Bosanko's Cough and Lung Syrup for each and every one who is afflicted with Cough, Colds, Asthma, Consumption or Lung Affection.

They Have Won the Highest Prizes.

Benson's Capcine Porous Plasters never soil the skin, hands or linen. They are prompt and certain. 25c.

CREME DE LA CREME DURHAM CIGARETTES

are especially suited for Dinner Parties & Club Dinners, and occasions when gentlemen with fastidious tastes desire the creme de la creme. The "CREME DE LA CREME Cigarette meets this demand.

Each Cigarette is provided with a sweet, clean, new mouth piece, which disposes of all nicotine.

Look for trade-mark of BULL. None Genuine without it.

Watch the papers for our large advertisement; different portraits of leading men each time.

GEORGIA—FULTON COUNTY, ORDINARY'S office, June 20, 1884. Phillip T. Schley, has applied for exemption of personalty and I will pass upon the same at 10 o'clock a. m., on the 12th day of July, 1884, at my office.

W. L. CALHOUN, Ordinary.

sat & tues

ONE MAN SAYS

"I have found an honest remedy. I commenced taking B. B. B., and from the first dose perceived an improvement—have taken four bottles for a Blood Poison, and am nearly well. Had I a voice that would reach from "Atlanta to the sea," I would proclaim the virtue of B B B, the only and the greatest Blood Purifier on earth."

One of the prominent Druggists of Atlanta uses the following language:

"We have been handling B B B only a few months, and take pleasure in saying it is superseding all other Blood Remedies. It sells well, gives our customers entire satisfaction, and we cheerfully recommend it in preference to any other Blood Purifier."

Dr. T. Preston Gibbs, of Madison, Ga., under recent care, writes: "B B B is the most popular medicine I keep in my house."

The fact cannot be denied that the B B B is curing more cases of Blood Poison, Skin Diseases, Scrofula, Old Ulcers, Kidney Affections, etc., than all other remedies combined.

As a Blood remedy, speedy, safe and cheap, it has no equal, and we hold proof that cannot be controverted.

TWO MEN SAY

"B B B is the only speedy Blood Purifier known, and its cures are remarkable." If any one will call on Mrs. Fannie Hall, 100 West Baker street, Atlanta, she will tell of a wonderful cure of an ugly ulcer effected by the use of B B B after all known remedies failed.

Or if you will call at W. H. Brotherton's store and consult Mr. W. M. Cheshire, he will tell you that B B B effected a cure on him that you would hardly believe. He had a terrible chronic ulcer which grew worse under all other treatment. Remember, these cases were not CANCERS, as but few of them are to be found.

THREE MEN SAY

In common with thousands of others, that "No remedy has ever been known in the annals of history, to spring up and come to the front in so short a time as B B B."

As a family medicine, as a pure and certain tonic for dyspeptics, as a medicine to aid and assist digestion, as well as to give an appetite, it stands unrivalled. We do not propose to snatch you

FROM THE JAWS OF DEATH,

But we can ward off the danger, can cure your disease and give you a longer lease of life, after everything else has failed.

It is not required to use but one bottle of B B B in order to be convinced of its wonderful efficacy. Ask your family physician, ask your druggist, ask anybody who has used it what he thinks of the efficacy of B B B as a quick blood remedy.

tu th sa su wky nx rd mat

YOUR INTEREST,

IF CONSULTED, WILL LEAD YOU TO G. O. Williams & Bro.'s, No. 234 Marietta street, to buy rough and dressed lumber, shingles, laths, oak post, chestnut post, moulding, doors, sash, blinds, hair, lime, wood, coal, etc. Hand-made brick a specialty. This firm is doing an extensive wholesale and retail business, and is always prepared to deliver goods on short notice.

Telephone No. 77.

MOTHER

ARE YOU TROUBLED? With any disease peculiar to your Gentle sex?

If so, to you we bring tidings of comfort and great joy. You can

BE CURED

and restored to perfect health by using

BRADFIELD'S FEMALE REGULATOR.

It is a Special Remedy for all diseases pertaining to the womb, and any intelligent woman can cure herself by following the directions. It is especially efficacious in cases of surpressed or painful Menstruation, in Whites, and partial Prolapses. It affords immediate relief and permanently restores the Menstrual Function. As a remedy to be used during that critical period known as **"Change of Life,"** this invaluable preparation has no rival!

Saved Her Life

RIDGE, MCINTOSH CO., GA.

DR. J. BRADFIELD—Dear Sir: I have taken several bottles of your Female Regulator for falling of the womb and other diseases combined, of sixteen years standing, and I really believe I am cured entirely, for which please accept my heartfelt thanks and most profound gratitude. I know your medicine saved my life, so you see I cannot speak too highly in its favor. I have recommended it to several of my friends who are suffering as I was,

Yours very respectfully,

MRS. W. E. STEBBINS.

Treatise on the Health and Happiness of Woman mailed free to any address.

THE BRADFIELD REGULATOR CO.,
Box 28, Atlanta, Ga.

—THE—

REMINGTON STANDARD TYPEWRITER

The most perfect writing machine made. Simple, durable, easily and rapidly worked. Every business and professional man should have one. Several copies may be made at a time. Beautiful press copies made Many different styles of type. Two or three times as much work can be done with it in an hour as with a pen. It saves clerk hire, it saves time—your time—valuable time. Send ior circular or call and examine the machne.

A. F. COOLEDGE,
Agent, 21 Alabama steeet, Atlanta, Ga.

Nervous Debility Quick permanent cure. Book free. Civiale Agency, 160 Fulton St., N. Y.

Weak Nervous Men

Whose **debility, exhausted powers,** premature **decay** and failure to perform **life's duties** properly are caused by excesses, errors of youth, etc., will find a perfect and lasting restoration to **robust health** and **vigorous manhood** in **THE MARSTON BOLUS.** Neither stomach drugging nor instruments. This treatment of **Nervous Debility** and **Physical Decay** is uniformly successful because based on perfect diagnosis, **new and direct methods** and absolute **thoroughness.** Full information and Treatise free. Address Consulting Physician of

MARSTON REMEDY CO., 46 W. 14th St., New York.

FREE Thousands of cases of Nervous Debility, mental and physical weakness, lost manhood, nervous prostration, the results of indiscretions, excesses or any cause, cured by NERVITA. Strong faith that it will cure every case prompts me to send to any sufferer a trial package on receipt of 12 cents for postage, etc. DR. A. G. OLIN, Box 242, Chicago, Ill. FOR TRIAL.

Self Cure Free

Nervous Debility — Lost Manhood — Weakness and Decay

A favorite prescription of a noted specialist (now retired.) Druggists can fill it. Address

DR. WARD & CO., LOUISIANA, MO.

FARMVILLE LITHIA WATER

Nature's Own Remedy For the Cure of

Dyspepsia, Indigestion, Billiousness, Jaundice, and all Kidney Diseases, Gout, Rheumatism and Dropsy.

Sold on Draught and by the Gallon at 50c

By WILLIS E. VENABLE, corner Marietta and Peachtree street.

SCHUMANN'S PHARMACY, Whitehall street corner Hunter and Peachtree, cor. Forsyth. General Wholesale Agent, in Cases Only.

LAMAR, RANKIN & LAMAR.

SEND FOR PAMPHLET.

Beware of counterfeit water.

Principal Office, 1123 Arch street, Philadelphia, Pa.

Established in 1857.

PETER LYNCH

DEALER IN

GROCERIES, WINES, Distilled and Malt Liquors,

Cigars, Tobacco and Snuff, Wood and Willowware, Hardware, Hollowware, Boots and Shoes, Hats, Guns, Pistols, Ammunition, Crockery, Glassware, etc. A perfect

VARIETY STORE.

Just now receiving and on hand

Mason's Metal and Glass Top

—AND—

Millville Fruit Jars, Etc.

TURNIP SEEDS, all kinds, (growth of 1884), prices as low as the lowest. All orders from the city and country filled promptly. Terms cash.

95 Whitehall and 7 Mitchell sts., Atlanta, Ga.

June 18, 1884.

The Kensington,

SARATOGA SPRINGS, N. Y.

THIS BEAUTIFULLY LOCATED AND first class hotel will commence its third season June 14th. Being a few hundred feet from the thoroughfare on Union avenue, the finest drive in Saratoga, and overlooking Congress park makes it especially desirable for families.

James H. Rodgers, owner and proprietor, also prop'r Coleman house, New York, and Erie railway dining hall, Hornellsville, N. Y.

A BEAUTIFUL SUMMER HOME

In the "Land of the Sky."

Haywood White Sulphur Springs

NEAR WAYNESVILLE, N. C.

500 FEET HIGHER THAN ASHVILLE, 1,300 feet higher than Warm Springs, 2,800 feet higher than Tide Water. Railroad completed to the springs. Rates, $40 per month.

Address J. C. S. Timberlake, manager.

RIVALING LULA HURST.

Mrs. C. F. Coleman Entertains an Audience at Young Men's Chistian Association.

Atlanta has developed a second Lula Hurst, or rather there is a lady in Atlanta who can discount the Cherokee phenomena in handling chairs, upsetting tables and tumbling healthy people about.

The lady is well known and highly respected in Atlanta. She is Mrs. C. F. Coleman, wife of Mr. C. F. Coleman, the superintendent of the Atlanta cotton factory. Mrs. Coleman had seen the wonderful Lula when she was in Atlanta, and her husband had felt her peculiar and inexplicable power. About ten days or two weeks ago Mrs. Coleman accidently ascertained that a chair would yield to her touch, and twist in any direction at her will without the use of muscular power. At first she was lost at the power she had, but after many trials of various kinds assigned to herself the same power Lula Hurst manifested and which so mystified all who saw her. She imparted the knowledge to her husband and repeated trials were made. These trials only strengthened Mrs. Coleman's power and convinced her husband that she could repeat Lula Hurst's freaks. Mr. Coleman made the discovery known to his friends, and last night quite a number of invited guests assembled in the Young Men's Christian association rooms to witness her first public manifestation of the strange power. Among those present were ex-Governor Bullock, Hon. H. I. Kimball, Rev. Mr. Thomas, J. C. Kimball, W. M. Scott and Menzo White and about twenty ladies. Mrs. Coleman was at first somewhat embarrassed but as she proceeded with her task she became calm and succeeded in everything she undertook. A stick held by Mr. Scott and Mr. Kimball was made to pass around freely despite their strenuous efforts to hold it still. One of the gentlemen was compelled, very much against his will, to give up a pleasant chair in which he was easily sitting. While a table was raised almost entirely from the floor, simply by Mrs. Coleman holding her hands upon it. The masterpiece was performed when Mrs. Coleman took a walking cane in her hand. She held to one end, and by simply touching the other end to the edge of the table, made the table stand on two legs only. During the entire entertainment the gentlemen present watched closely but could detect nothing resembling trickery. They all declared that the lady's power was something wonderful and while all said that she was equal to Lula Hurst some declared she excelled her. Mrs. Coleman is at the same loss Miss Hurst was to account for the power she commands.

THE CRIMINAL CROP.

Five Victims and Two Lucky People Found in the First Day's Harvest.

Yesterday morning Judge Hammond began the final hearings for the term in criminal cases, starting first upon the jail cases. Mr. Charles D. Hill acted as solicitor general in place of Mr. B. H. Hill, Jr., who is ill.

Charles Simmons, a young moke, who has already had considerable experience upon the chaingangs, was first put upon trial for burglary. He was charged with having broken into the larder of a negro restaurant on Decatur street and eloigning therefrom a short assortment of flour, lard and bacon, thereby producing a famine in one of the households of Egypt. The evidence was of a rather doubtful character upon the burglary question and the jury found Charles guilty of larceny from the house to the amount of one dollar. This little foraging expedition will be paid for with twelve months work in the county chaingang.

WANTED WARDROBE INSTEAD OF WITTLES.

Lucius Whitfield, a burley darkey was next brought to bar, also charged with burglary. He had invaded the upper story of Mrs. McMillan's boarding house on Marietta street and loaded himself up with collars, cuffs, handkerchiefs, socks, cuff-buttons, scarf-pins, and other personal paraphernalia belonging to Mr. V. G. Cuthbert. He was caught with the haberdashery concealed about his person, but as there was no proof about the breaking the jury found him guilty of larceny from the house and Lucius will do twelve months labor for the grand old county of Fulton.

JUGGLED THE JEWELRY.

William Johnson, who looks meaner and blacker than a back door in hades, was put on trial for burglarizing the rude tenement of Kate Pollard, and filching therefrom one dollar in silver coin, a breastpin and a necklace. Johnson was seen committing the furtive performance, and was pursued and captured. When searched, the jewelry was found hidden between the lining and cloth of his coat, somewhere in the neighborhood of his neck. It did not take twelve honest men long to draw a black ring around Johnson's name, and Judge Hammond sent him along to the pen for five years.

LUCY'S LOOSENESS.

Lucy Turner, a very likely looking colored woman, was charged with larceny from the house. She was the chambermaid for the rooms of Mr. C. C. Nelson and when that gentleman, on the 29th of April, had his leg broken, his pantaloon pockets were rifled of $53 in cash. He suspected Lucy and the police, upon searching her house, found $25 of the money and a lots of plunder she had bought with the balance. Lucy confessed to having taken the money, but yesterday denied it upon the stand. She was found guilty and goes to the penitentiary for a couple of years.

Charles Logan, colored, charged with larceny after trust, was lucky enough to get out, the jury finding him not guilty.

Tobe Cothran, for climbing the roof of Dougherty's store, was found guilty of an attempt at burglary and will do a twelve months stretch on the public works.

Baseball Yesterday.

Boston—Cincinnati unions 7, Boston unions 6.
Chicago—Bostons 6, Chicagos 13.
Harrisburg—Trentons 1, Harrisburgs 13.
Baltimore—Baltimore union 17, Chicagos 8.
Hanover, N. H.—Dartmouths 8, Amhersts 10.
Cincinnati—Cincinnatis 12, Alleghenys nothing.
Cleveland—Philadelphias 6, Cleveland 2.
Detroit—Providences 10, Detroits nothing (14 innings.
Louisville—Louisvilles 6, Metropolitans 1.
Toledo—Toledos 4, Baltimores 3.
St Louis—St. Louis 9, Washingtons 3.
Richmond—Domestic of Newark nothing, Virginias 10.
Buffalo—New York 10, Buffalo 5.
Columbus—Columbus 8, Brooklyn 4.
Philadelphia—St. Louis unions 15, Keystone 1.
Wilmington—Allentowns nothing, Wilmingtons 4.
Indianapolis—Indianapolis 9, Athletics 5.
Washington—Kansas City unions 3, Nationals 1.

The Independent Republicans.

NEW YORK, June 24.—At a meeting of the independent republican committee Carl Schurz presided. The executive committee was appointed, consisting of Carl Schurz, Horace E. Demeng and E. A. Doty, to be increased by two other members whose duty it shall be to prepare immediately a document addressed to the republican voters throughout the country, setting forth the reason why they shall not vote for Blaine and Logan. It was reported that the circular previously issued had been widely distributed.

The World's Exposition.

NEW ORLEANS, June 24.—The state legislatnre passed through both houses a bill appropriating $100,000 for the world's exposition, and the governor signed it to-day. Work on the buildings is fast progressing. Both the horticultural hall and the main building are over two-thirds finished, and will be completed before the time specified.

Butler Demonstrations in Chicago.

PITTSBURG, June 24.—Prominent labor leaders here have received letters from leading greenbackers urging the workmen to mass at Chicago prior to the meeting of the democratic convention, and join in the Butler demonstrations which will be made during the time the convention is in session.

ESSENCE OF DIXIE.

The largest cotton grower in southeast Arkansas has between 8,000 and 9,000 acres in cultivation.

A. B. Howell, who lives across the river at Chattanooga, shipped of his own crop this season 83,000 pounds of strawberries.

The corn down about Micanopa and Evinston, Fla., is from five to eight feet high and well laden with ears.

Captain Ware, of West Point, Miss., will send to the New Orleans exposition a huge canoe from Lee county, made from the trunk of a wild cherry [illegible].

A colored man's national convention for the purpose of considering the material educational and political interests of the colored people of the United States of America, will meet at Richmond, Va., on July 8th.

George W. Jones, to whom was first applied the phase "The Watch Dog of the Treasury," is living at Fayette, Lincoln county, Tenn., in [illegible] at the age of 80 years.

MOTHER

RE YOU
UBLED ? With any disease peculiar to your Gentle sex?

you we bring tidings of comfort and great joy. You can

BE CURED

restored to perfect health by using

RADFIELD'S

MALE REGULATOR.

Special Remedy for all diseases pertaining omb, and any intelligent woman can cure y following the directions. It is especially cious in cases of surpressed or painful ation, in Whites, and partial Prolapses, It mmediate relief and permanently restores trual Function. As a remedy to be used hat critical period known as "Change of his invaluable preparation has no rival!

ved Her Life

Ridge, McIntosh Co., Ga.

Bradfield—Dear Sir: I have taken several f your Female Regulator for falling of the nd other diseases combined, of sixteen nding, and I really believe I am cured en- which please accept my heartfelt thanks profound gratitude. I know your medi- d my life, so you see I cannot speak too its favor. I have recommended it to f my friends who are suffering as I was, Yours very respectfully,

MRS. W. E. STEBBINS.

e on the Health and Happiness of Woman ree to any address.

The Bradfield Regulator Co., Box 28, Atlanta, Ga.

—THE—

GTON STANDARD TYPEWRITER

The most perfect writing machine made. Simple, durable, easily and rapidly worked. Every business and professional man should have one. Several copies may be made at a time. Beautiful press copies made ferent styles of type. Two or three times work can be done with it in an hour as n. It saves clerk hire, it saves time—your luable time. Send for circular or call nine the machine.

A. F. COOLEDGE,
Agent, 21 Alabama street, Atlanta, Ga.

us Debility Quick permanent cure. Book free. Civiale Agency, 160 Fulton St., N. Y.

akNervousMen

Whose debility, exhausted powers, premature decay and failure to perform life's duties properly are caused by excesses, errors of youth, etc., will find a perfect and lasting restoration to robust health and vigorous manhood in THE MARSTON BOLUS. Neither stomach drugging nor instruments. This treatment of Nervous Debility and Physical Decay is uniformly successful because based on perfect diagnosis, w and direct methods and absolute thoroness. Full information and Treatise free. s Consulting Physician of ON REMEDY CO., 46 W. 14th St., New York.

EE Thousands of cases of Nervous Debility, mental and physical weakness, lost manhood, nervous prostration, the results of indiscretions, excesses or any cause, cured by NERVITA. ...lth that it will cure every case prompts me to send to ...e a trial package ...of 12 cents for ...etc. Dr. A. G. Olin, Chicago, Ill.

FOR TRIAL.

lf Cure Free

Nervous Debility Lost Manhood Weakness and Decay

A prescription of a noted specialist (now retired). Druggists can fill it. Address P. WARD & CO., LOUISIANA, MO.

FARMVILLE
THIA WATER

e's Own Remedy For the Cure of

epsia, Indigestion, Billi- sness, Jaundice, and all Kidney Diseases, Gout, Rheumatism and Dropsy.

Draught and by the Gallon at 50c

IS E. VENABLE, corner Marietta and htree street.

NN'S PHARMACY, Whitehall street r Hunter and Peachtree, cor. Forsyth. ral Wholesale Agent, in Cases Only.

AMAR, RANKIN & LAMAR.

SEND FOR PAMPHLET.

of counterfeit water.
Office, 1123 Arch street, Philadelphia, Pa.

Established in 1857.

TER LYNCH

DEALER IN

CERIES, WINES,

illed and Malt Liquors,

acco and Snuff, Wood and Willowware, Hollowware, Boots and Shoes, Hats, ls, Ammunition, Crockery, Glassware, rfect

ARIETY STORE.

ust now receiving and on hand

's Metal and Glass Top

—AND—

ille Fruit Jars, Etc.

EEDS, all kinds, (growth of 1884), prices he lowest. All orders from the city and led promptly. Terms cash.
hall and 7 Mitchell sts., Atlanta, Ga.

e Kensington,

SARATOGA SPRINGS, N. Y.

EAUTIFULLY LOCATED AND lass hotel will commence its on June 14th. Being a few et from the thoroughfare on Union av- nest drive in Saratoga, and overlooking rk makes it especially desirable for

Rodgers, owner and proprietor, also map house, New York, and Erie railway l, Hornellsville, N. Y.

UTIFUL SUMMER HOME

the "Land of the Sky."

od White Sulphur Springs

R WAYNESVILLE, N. C.

T HIGHER THAN ASHVILLE, 1,300 higher than Warm Springs, 2,800 feet Tide Water. Railroad completed to Rates, $40 per month. C. S. Timberlake, manager.

RIVALING LULA HURST.

Mrs. C. F. Coleman Entertains an Audience at Young Men's Chistian Association.

Atlanta has developed a second Lula Hurst, or rather there is a lady in Atlanta who can discount the Cherokee phenomena in handling chairs, upsetting tables and tumbling healthy people about.

The lady is well known and highly respected in Atlanta. She is Mrs. C. F. Coleman, wife of Mr. C. F. Coleman, the superintendent of the Atlanta cotton factory. Mrs. Coleman had seen the wonderful Lula when she was in Atlanta, and her husband had felt her peculiar and inexplicable power. About ten days or two weeks ago Mrs. Coleman accidently ascertained that a chair would yield to her touch, and twist in any direction at her will without the use of muscular power. At first she was lost at the power she had, but after many trials of various kinds assigned to herself the same power Lula Hurst manifested and which so mystified all who saw her. She imparted the knowledge to her husband and repeated trials were made. These trials only strengthened Mrs. Coleman's power and convinced her husband that she could repeat Lula Hurst's freaks. Mr. Coleman made the discovery known to his friends, and last night quite a number of invited guests assembled in the Young Men's Christion association rooms to witness her first public manifestation of the strange power. Among those present were ex-Governor Bullock, Hon. H. I. Kimball, Rev. Mr. Thomas, J. C. Kimball, W. M. Scott and Menzo White and about twenty ladies. Mrs. Coleman was at first somewhat embarrassed but as she proceeded with her task she became calm and succeeded in everything she undertook. A stick held by Mr. Scott and Mr. Kimball was made to pass around freely despite their strenuous efforts to hold it still. One of the gentlemen was compelled, very much against his will, to give up a pleasant chair in which he was easily sitting. While a table was raised almost entirely from the floor, simply by Mrs. Coleman holding her hands upon it. The masterpiece was performed when Mrs. Coleman took a walking cane in her hand. She held to one end, and by simply touching the other end to the edge of the table, made the table stand on two legs only. During the entire entertainment the gentlemen present watched closely but could detect nothing resembling trickery. They all declared that the lady's power was something wonderful and while all said that she was equal to Lula Hurst some declared she excelled her. Mrs. Coleman is at the same loss Miss Hurst was to account for the power she commands.

THE CRIMINAL CROP.

Five Victims and Two Lucky People Found in the First Day's Harvest.

Yesterday morning Judge Hammond began the final hearings for the term in criminal cases, starting first upon the jail cases. Mr. Charles D. Hill acted as solicitor general in place of Mr. B. H. Hill, Jr., who is ill.

Charles Simmons, a young moke, who has already had considerable experience upon the chaingangs, was first put upon trial for burglary. He was charged with having broken into the larder of a negro restaurant on Decatur street and eloigning therefrom a short assortment of flour, lard and bacon, thereby producing a famine in one of the households of Egypt. The evidence was of a rather doubtful character upon the burglary question and the jury found Charles guilty of larceny from the house to the amount of one dollar. This little foraging expedition will be paid for with twelve months work in the county chaingang.

WANTED WARDROBE INSTEAD OF WITTLES.

Lucius Whitfield, a burley darkey was next brought to bar, also charged with burglary. He had invaded the upper story of Mrs. McMillan's boarding house on Marietta street and loaded himself up with collars, cuffs, handkerchiefs, socks, cuff-buttons, scarf-pins, and other personal paraphernalia belonging to Mr. V. G. Cuthbert. He was caught with the haberdashery concealed about his person, but as there was no proof about the breaking the jury found him guilty of larceny from the house and Lucius will do twelve months labor for the grand old county of Fulton.

JUGGLED THE JEWELRY.

William Johnson, who looks meaner and blacker than a back door in hades, was put on trial for burglarizing the rude tenement of Kate Pollard, and filching therefrom one dollar in silver coin, a breastpin and a necklace. Johnson was seen committing the furtive performance, and was pursued and captured. When searched, the jewelry was found hidden between the lining and cloth of his coat, somewhere in the neighborhood of his neck. It did not take twelve honest men long to draw a black ring around Johnson's name, and Judge Hammond sent him along to the pen for five years.

LUCY'S LOOSENESS.

Lucy Turner, a very likely looking colored woman, was charged with larceny from the house. She was the chambermaid for the rooms of Mr. C. C. Nelson and when that gentleman, on the 29th of April, had his leg broken, his pantaloon pockets were rifled of $53 in cash. He suspected Lucy and the police, upon searching her house, found $25 of the money and a lots of plunder she had bought with the balance. Lucy confessed to having taken the money, but yesterday denied it upon the stand. She was found guilty and goes to the penitentiary for a couple of years.

Charles Logan, colored, charged with larceny after trust, was lucky enough to get out, the jury finding him not guilty.

Tobe Cothran, for climbing the roof of Dougherty's store, was found guilty of an attempt at burglary and will do a twelve months stretch on the public works.

Baseball Yesterday.

Boston—Cincinnati unions 7, Boston unions 6.
Chicago—Bostons 6, Chicagos 13.
Harrisburg—Trentons 1, Harrisburgs 13.
Baltimore—Baltimore union 17, Chicagos 8.
Hanover, N. H.—Dartmouths 8. Amhersts 10,
Cincinnati—Cincinnatis 12, Alleghenys nothing.
Cleveland—Philadelphias 6, Cleveland 2.
Detroit—Providences 10, Detroits nothing (14 innings.
Louisville—Louisvilles 6, Metropolitans 1.
Toledo—Toledos 4, Baltimores 3.
St Louis—St. Louis 9, Washingtons 3.
Richmond—Domestic of Newark nothing, Virginias 10.
Buffalo—New York 10, Buffalo 5.
Columbus—Columbus 8, Brooklyn 4.
Philadelphia—St. Louis unions 15, Keystone 1.
Wilmington—Allentowns nothing, Wilmingtons 4.
Indianapolis—Indianapolis 9, Athletics 5.
Washington—Kansas City unions 3, Nationals 1.

The Independent Republicans.

New York, June 24.—At a meeting of the independent republican committee Carl Schurz presided. The executive committee was appointed, consisting of Carl Schurz, Horace E. Demeng and E. A. Doty, to be increased by two other members whose duty it shall be to prepare immediately a document addressed to the republican voters throughout the country, setting forth the reason why they shall not vote for Blaine and Logan. It was reported that the circular previously issued had been widely distributed.

The World's Exposition.

New Orleans, June 24.—The state legislatnre passed through both houses a bill appropriating $100,000 for the world's exposition, and the governor signed it to-day. Work on the buildings is fast progressing. Both the horticultural hall and the main building are over two-thirds finished, and will be completed before the time specified.

Butler Demonstrations in Chicago.

Pittsburg, June 24.—Prominent labor leaders here have received letters from leading greenbackers urging the workmen to mass at Chicago prior to the meeting of the democratic convention, and join in the Butler demonstrations which will be made during the time the conventien is in session.

ESSENCE OF DIXIE.

The largest cotton grower in southeast Arkansas has between 8,000 and 9,000 acres in cultivation.

A. B. Howell, who lives across the river at Chattanooga, shipped of his own crop this season $3,000 pounds of strawberries.

The corn down about Micanopa and Evinston, Fla., is from five to eight feet high and well laden with ears.

Captain Ware, of West Point, Miss., will send to the New Orleans exposition a huge canoe from Le...re county, made from the trunk of a wild cherry ...

...colored man's national convention for the purpose of considering the material educational and political interests of the colored people of the United States of America, will meet at Richmond, Va., on July 8th.

George W. Jones, to whom was first applied the phrase, "The Watch Dog of the Treasury," is li...g ...a Fayette, Lincoln county, Tenn., in ... ...at the age of 80 years.

A NEW RAILROAD SCHEME.

Which is to Connect Chattanooga With Opelika---The Effect of the Movement.

Chattanooga, June 24—[Special]—For some time there have been whisperings of important matters in railroad circles. This morning it leaked out, and your correspondent sought an interview with one of the leading spirits and director in the enterprise. From him it is learned that a meeting had been called for Saturday, the 28th instant, to take action in the matter of building a railroad from this city to Anniston, Alabama. The road will pass through Lafayette and Summerville, Ga., Galesville and Gadsden, Ala., to Anniston. It was further learned that the sum of $750,000 had already been subscribed for the purpose, and parties had agreed to take contracts and $500,000 stock. J. C. Vance, of this city, formerly of Urbana, Ohio, will be president under the new organization, with J. W. James as secretary. It is proposed at the meeting to take steps for immediate action in Alabama to comple to the road from Opelika, in that state, to Anniston. There is a road running from Opelika to Buffalo, and efforts are being made to extend it to Anniston. This will give Chattanooga and the railroads entering here another trunkline to Opelika, which is fast becoming an important railroad center, and it is but a short distance to Columbus, Ga. It will thus connect by direct airline, Cincinnati, Chattanooga, Gadsden, Anniston, Opelika, Ala., and Columbus, Ga., all of which are manufacturing places, and will open up trade through the country heretofore almost inaccessible, passing through some of the finest mineral and timber regions of the south, and opening a market for a large cotton district.

Three Men Killed.

Sunbury, Penn., June 24.—A bad wreck occurred on the Shamokin railroad, between Sunbury and Shamokin, this morning. The freight wreck yesterday delayed the traffic and passenger train till three o'clock this morning. When it reached a deep cut about four miles from Shamokin it met a freight engine returning from yesterday's, wreck and the collision occurred. William Mallick, train dispatcher, who was riding on the engine, Shultz, fireman of the passenger engine, and a tramp riding between the engine and baggage cars, were killed.

Thrown From the Track by Train Wreckers.

Raleigh, N. C., June 24.—Early this morning a freight train was thrown from the track near Durham by train wreckers. The engine and tender and one car were wrecked. The engineer, John Whitsett, was scalded and one of the firemen, Summers, legs had to be amputated.

Death of James Cox.

Savannah, Ga., June 24.—[Special.]—James Cox, marine clerk in the custom house, died at his residence this morning after an illness of a few days. He was a native of New York, aged 45. He was deputy under Marshall Smyth, and assistant under Postmaster Osgood. He leaves a wife and three children.

Hanged to a Telegraph Pole.

Vincennes, Ind., June 25.—At 12:30 last night a mob of about fifty people went to the jail, battered down the door with a rail taken from the railroad track, and took out Oliver Canfield, who murdered Mrs. Mollie Gherkin on Saturday last, and hanged him to a telegraph pole.

The Way to Chicago.

New York, June 24.—The county democracy delegation will leave this city for the national convention on July 4th, by a special train over the West Shore road. The train will consist of sixteen cars and two locomotives. It will start at 9 ;1 a. m., arriving in Chicago at 4 p. m., July 5.

A Foolhardy Dive.

New York June 24.—Joseph Calamore made a foolhardy attempt to dive from high bridge to-day and was killed. His body was not recovered. Very few persons witnessed the leap, and these only happened to be on the bridge at the time. Calamore was a Harlem fruit dealer.

Fire and Sword in Peru.

Lima, via Galveston, June 24.—El Comercio states that the towns of Pisco and Ica have been occupied by Caceres's forces, under Colonel Zaludio. Half of the town of Pisagua, including the business portion, has been destroyed by fire.

Burial of Bishop Simpson.

Philadelphia, June 23.—The obsequies of the late Bishop Simpson took place this afternoon. The services were held at the residence, at which none but the family, guard of honor and intimate friends were present.

Death of Major Brown Morgan.

The many friends of Major Brown Morgan, of DeKalb county, were shocked yesterday to learn that in the early morning he had succumbed to the insidious ravages of his recent illness and had passed quietly over into the other world. Major Morgan was well known and highly esteemed, and possessed many kindly and admirable qualities. He has been practically an invalid for several years and when recently prostrated it was not thought he was in serious danger. His disease, however, took a sudden unfavorable turn and at the latest moment only was it realized that his end had come. The funeral will occur from his late residence in Decatur this afternoon.

At Concordia.

Mr. Jacob Menko and a number of his friends entertained the Hebrew visitors from Macon at Concordia hall last night. A splendid banquet was spread.

Had a Long Memory.

From the Merchant Traveler.

"Well, John," said old man Jordan to his young friend, "you have just been married, I hear?"

"Yes, sir," he answered, with a spring morning smile, "just a month ago, and I want you to go up to dinner with me to-day."

"Have you got a cook?"

"No."

"Well, my boy, s'pose we go to a restaurant this time. You must remember I had a young wife once myself."

ROYAL

BAKING POWDER

Absolutely Pure.

This powder never varies. A marvel of purity, strength and wholesomeness. More economical than the ordinary kinds, and cannot be sold in competition with the multitude of low-test, short weight, alum or phosphate powders. Sold only in cans. Wholesale by Boynton Bros., Atlanta, Ga.

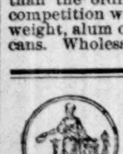

PRIZE OF £660 GOLD MEDAL.

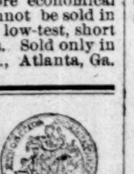

VINOUS ELIXIR

QUINA LAROCHE

of the three Peruvian barks. A most powerful Restorer in General Debility, Exhaustion, Indigestion, Loss of Appetite, Slow Convalescence, & the effects of Malarial Fevers.

PARIS, 22, RUE DROUOT
NEW YORK: E. FOUGERA & CO.

NO POISON
IN THE PASTRY
IF

DR. PRICE'S SPECIAL FLAVORING EXTRACTS

ARE USED.

Vanilla, Lemon, Orange, etc., flavor Cakes, Creams, Puddings, &c., as delicately and naturally as the fruit from which they are made.

FOR STRENGTH AND TRUE FRUIT FLAVOR THEY STAND ALONE.

PREPARED BY THE
Price Baking Powder Co.,
Chicago, Ill. St. Louis, Mo.

MAKERS OF
Dr. Price's Cream Baking Powder
—AND—
Dr. Price's Lupulin Yeast Gems,
Best Dry Hop Yeast.
FOR SALE BY GROCERS.
WE MAKE BUT ONE QUALITY.

FUNERAL NOTICE.

MORGAN—The friends and acquaintances of Major J. B. Morgan and family are invited to attend the funeral of the former, from his late residence at Decatur, Georgia, this morning at ten o'clock. Train leaves the passenger depot at 8.25 a. m.; returns at 1 o'clock p. m.

NEW YORK, 108 EAST 23D STREET. With excellent board and accommodations, large and well ventilated Rooms, en suite or single; central location; best of references given.
sat wed MRS. M. A. BEVAN

GEORGIA, FULTON COUNTY—TO THE SUPERIOR court of said county.—The petition of L. P. Grant, W. P. Inman, George W. Parrott, J. R. Wyly, John Stephens, Joseph F. Burke, E. P. McBurney, B. J. Wilson, T. J. Hightower, A. P. Woodward, J. W. English, Thomas N. Chase, Jacob Haas, R. B. Bullock, Jacob Elsas, H. I. Kimball, J. C. Bridger, C. J. Simmons, C. W. Francis, L. DeGive, W. E. Ragan, W. D. Luckie, L. Gholstin, Jack W. Johnson, B. E. Crane, T. R. Langston and H. H. Cabaniss, all of said county of Fulton, respectfully shows that they desire to be created a body corporate, and politic, and that they and their associates and successors, may have continuous existence as a corporation for twenty years (with the privilege of removal as provided by law), under and by the corporate name of the "West View Cemetery Association." The object of their association is to establish a cemetery for the interment of the dead of the city of Atlanta and vicinity, and with this view to purchase a tract or tracts of land, suitably located, to lay out, plat, beautify, and to improve the same, and to sell lots of such size as may be desirable; and the business to be carried on by the corporation, is such as may be necessary or proper to accomplish the same. The capital stock of the corporation to be one hundred thousand dollars, with the privilege of increasing the same to any amount not exceeding five hundred thousand dollars; such original and any increased capital stock to be divided into shares of one hundred dollars each, and ten per cent of the original capital to be paid in before the corporation commences to do business. The place of business of the corporation to be in Fulton county, with an office, if necessary, in the city of Atlanta.

Petitioners desire for said corporation, power and authority to sue and be sued; to plead and be impleaded; to have and use a common seal, and to alter the same at pleasure, to make all contracts of every kind necessary or proper to inaugurate and carry on the business, including power to execute promissory notes and bonds, and to secure the same by mortgage, or deed of trust, on any property of the corporation; to buy, own and sell such property, both real and personal, as it may need for its purposes; to adopt such by-laws, rules and regulations, as may be proper, and to provide in the by-laws for such officers of the corporation as it may need, and to fix their terms and duties, and the manner and time of their election; to receive real or personal property at a fair valuation in payment of stock subscriptions, and to do such other and further acts as are allowed by law, and as are necessary or proper to commence and carry on the busine s named. Stockholders who have paid their stock subscriptions in full, to be in no way liable for the debts of the corporation, or for wrongs committed by it. Petitioners ask for such action by the court, as is necessary in the premises, and as in duty bound will ever pray, etc.

WM. T. NEWMAN, Petitioners Attorney.

Filed in office, this May 26th, 1884.

C. H. STRONG, C. S. C.

A true extract from the minutes of Fulton Superior court. C. H. STRONG, C. S. C.

SUMMER RESORTS.

PORTER SPRINGS,
Lumpkin County, Georgia.

COOKE & CLARK, (PROPRIETORS OF NELSON House, Brunswick, Ga.) Managers. Dr. C. A. Simpson, Resident Physician. Board $30.00 per month; $10.00 per week; Children and servants, half price. Hack fare from Gainesville and return $5.00 over L. Q. Meader's Hack line. Post-office in hotel with daily mail. For particulars address
COOK & CLARK, Managers.

INDIAN SPRING,
Georgia.

BOARD CAN BE HAD AT THE "VARNER HOUS" $30.00 per month; $10.00 per weak; Children and servants half price. Good conveyances will meet each train to convey persons to and from the house.
MISSES A. & J. VARNER.

ELOCUTION
AT THE
Atlanta Female Institute.

INSTRUCTION IN ELOCUTION WILL BE GIVEN during the summer months at the A. F. I. by a graduate of the National School of Elocution and Oratory who has had successful experience in teaching young ladies the ornamental side of the subject, in training young men for public speaking, and who has also made a special study of Bible and Hymn reading.

TERMS—Five dollars per month in classes. Private lessons one dollar per hour.

For further information inquire at the A. F. I.
S. T. PHILLIPS,
we su fr Teacher of Elocution at the A. F. I.

STAINED GLASS.
Geo. A. Bowen.
84 W. Fourth St., CINCINNATI, OHIO.
Orders taken for interior, household aud ecclesiastical decorations. we fr su

SWARTHMORE COLLEGE
FOR BOTH SEXES.

Under care of Members of the Religious Society of Friends. Thirty minutes from Broad St. station. Full College Courses—Classical, Scientific and Literary. Also a Preparatory School. Location unsurpassed for healthfulness. Extensive Grounds. New and costly buildings and apparatus. Academic year commences 9th month, (Sept.) 9th, 1884. Apply early to insure admission. For catalogue and full particulars address
EDWARD H. MAGILL, A. M., President,
Swathmore, Delaware Co., Pa.

DIAMONDS! DIAMONDS!
THE LARGEST STOCK OF
PRECIOUS STONES
EVER SHOWN IN ATLANTA.
J. P. STEVENS & CO., JEWELERS

AMUSEMENTS.

WALKING MATCH

At Gainesville June 26.

GAINESVILLE vs. ATLANTA.

A six hour go-as-you-please race. Gainesville enters Thos. W. Bearden, R. H. Comer, W. E. Smith, G. D. Lary, W. J. Newman and W. B. Smith, and Atlanta R. M. Cheshire, Frank A. Hilburn, F. R. Sheridan, R. L. Mahaffey, W. E. Dean and Alex. H. Culpepper.

Gainesville offers $300 purse for first man; $200 for second, and $100 for third, and claims their winning man will make 37 miles. Atlanta accepts and meets their wagers and purses, and claims they will beat 37 miles. A special train will leave union depot at 8 a. m. Thursday, June 26. Fare for round trip one dollar. Dinner at Gower's hotel at 50 cents each. 2t

1884. 1884.

EXCURSIO NSEASON.
BEAUTIFUL
CUMBERLAND ISLAND!

The Gem of the Atlantic reached by the East Tennessee, Virginia and Georgia railroad.

THE DIRECT SHORT LINE.

The East Tennessee, Virginia and Georgia railroad, ever liberal and progressive, will, on May 25th, commence running superb Sleeping Cars between Atlanta and Brunswick without change.

Excursion tickets now on sale at special low rates.

ONE FARE FOR THE ROUND TRIP! $10.40.

The East Tennessee, Virginia and Georgia, being the Direct Short Line to Cumberland Island, makes the rate.

Close connection at Brunswick daily with the staunch and first-class steamer Egmont.

Passengers leaving Atlanta 3:15 p. m., by the East Tennessee, Virginia and Georgia Short Line, reach the Island next day for dinner. This is an advantage no other route can offer.

For rates, tickets, sleeping car berths, etc., apply at the Short Line office, Mitchell st., depot.
JACK W. JOHNSON, Ticket Agent.
J. J. GRIFFIN, Ass't Gen. Pass. Agent.
S. H. HARDWICK, Trav. Pass. Agent,
A. POPE, Gen. Pass. and Ticket Agent.

NOTICE.

Central R. R. & Banking Co. of Ga.,
General Passenger Department,
Savannah, Ga., June 20th, 1884.

Saturday Night and Sunday Excursion Tickets.

ON AND AFTER SATURDAY NIGHT, JUNE 21st, this company will sell excursion tickets at 4 cents per mile to all points on its line to be used on Saturday night and Sunday trains, good for return passage, until Monday noon, following date of sale.
GEO. A. WHITEHEAD,
General Passenger Agent.
R. SCHMIDT, Agent.
ma23 d 1m. sun wedfri

J. J. McDONOUGH, Savannah, Ga. M. F. AMOROUS, Atlanta, Ga.

M. F. AMOROUS & CO.
48 MARIETTA ST.,
ATLANTA, GA.

Long Leaf Yellow Pine Lumber,

Shingles and Laths.
Framing, bridge and trestle timbers sawed to order at short notice.
Kiln dried, dressed and matched flooring and ceiling.
Cypress shingles and cedar post.
7 Chicago lumber dryers.
Capacity planing mills, 70,000 feet per day.
Daily mill capacity, 200f000 feet.
Will quote prices delivered in any part of the United States.

IF YOU WANT TO SAVE MONEY IN BUYING
CLOTHING
AND
FURNISHING GOODS
It will pay you to inspect my stock of
Business & Dress Suits,
EXTRA PANTS,
ALPACA, SICILLIAN AND SEERSUCKER COATS
AND WHITE VESTS.
FANCY HALF HOSE,
NECKWEAR
Collars, Cuffs, Shirts, Etc.
ALL WILL BE SOLD AT LOW FIGURES.
A. B. ANDREWS,
NO. 16 WHITEHALL STREET.

O. A. SMITH,
MANUFACTURER OF
Sulphuric Acid
66 Deg. Oil Vitriol,
AND OTHER CHEMICALS.
Office, 15 N. Forsyth, corner Walton, Atlanta, Ga
—ALSO—
DISTILLER OF COAL TAR.
Manufacturer of
Roofing and Paving Materials,
Tarred Roofing and Sheathing Felts.
PERFECTION BRAND OF
READY ROOFING
Ordinary 2 and 3-Ply Roofing,
ROOF COATINGS, VARNISH, Etc.
No. 15 Forsyth St., Atlanta, Ga.
RELIABLE AGENTS WANTED.

Central, Southwestern & Montgomery & Eufaula Railroads.

All trains of this system are run by Central or (90th Meridian time.)

SAVANNAH, GA., June 15, 1884.

ON AND AFTER SUNDAY, JUNE 15 1884, PASSENGER TRAINS ON THESE ROADS WILL RUN as follows:

READ DOWN. — READ UP.

	No. 15† Acc.	No. 53* Pass'ger.	No. 51* Pass'ger.	C. R. R.—Main Line. Savannah and Atlanta Divisions.	No. 52* Pass'ger.	No. 54* Pass'ger.	No. 16† Acc.	
	5 40 pm	8 45 pm	10 00 am	Lv......Savannah......Ar	3 30 pm	7 40 am	8 05 am	
	7 27 pm	10 23 pm	11 50 am	Ar......Oliver......Lv	1 52 pm	6 14 am	6 30 am	
		11 34 pm	1 08 pm	Ar......Millen......Lv	12 40 pm	5 14 am		
		11 46 pm	1 35 pm	Lv......Millen......Ar	12 20 pm	4 59 am		
		1 47 am	3 59 pm	Lv......Toomsboro......Ar	10 20 am	3 07 am		
	No. 1*	3 02 am	5 22 pm	Ar......Gordon......Ar	9 07 am	1 52 am	No. 2*	
	Pass'ger.	3 50 am	6 20 pm	Ar......Macon......Lv	8 25 am	1 10 am	Pass'ger.	
No. 11*	7 20 am	4 05 am	7 10 pm	Lv......Macon......Ar	8 05 am	12 56 am	7 00 pm	No. 12*
Acc.	9 03 am	5 43 am	8 53 pm	Ar......Barnesville......Lv	6 29 am	11 22 pm	5 23 pm	Acc.
5 00 am	9 03 am	5 43 am	8 53 pm	Lv......Barnesville......Ar	6 29 am	11 22 pm	5 23 pm	7 52 pm
5 41 am	9 43 am	6 18 am	9 33 pm	Ar......Griffin......Ar	5 48 am	10 47 pm	4 43 pm	7 09 pm
8 10 am	11 30 am	7 50 am	11 20 pm	Ar......Atlanta......Lv	4 00 am	9 00 pm	3 00 pm	5 00 pm

No. 19* Pass'ger.	No. 17* Pass'ger.	C. R. R.—AUGUSTA Branch.	No. 18* Pass'ger.	No. 20* Pass'ger.
2 00 am	1 28 pm	Lv......Millen......Ar	12 02 pm	12 30 pm
5 45 am	4 30 pm	Ar......Augusta......Lv	8 30 am	9 00 pm

No. 23‡ Pass'ger.	Milledgeville and Eatonton Branch.	No. 24† Pass'ger.
9 10 am	Lv......Gordon......Ar	5 15 am
10 29 am	Ar...Milledgeville......Ar	3 30 pm
12 30 pm	Ar......Eatonton......Lv	2 15 pm

No. 35.† Pas'enger	No. 33.† Pas'enger	UPSON COUNTY RAILROAD.	Pas'enger No. 31.†	Pas'enger No. 36.†
5 40 pm	9 30 am	Lv......Barnesville......Ar	8 30 am	5 00 pm
7 10 pm	11 00 m	Ar......Thomaston......Lv	7 00 am	3 45 pm

No.—† Pas'enger	S., G. & N. A. RAILROAD.	No.—† Pas'enger
12 30 pm	Lv......Griffin......Ar	9 40 am
3 15 pm	Ar......Newnan......Lv	6 50 am
5 10 pm	Ar......Carrollton......Lv	5 30 am

No. 9.* Acc.	No. 1.* Pas'enger	S. W. & M. & E. RY —MAIN LINE.	No. 2.* Pas'enger	No. 10.* Acc.
	9 00 am	Lv......Macon......Ar	6 35 pm	
	10 21 am	Ar......Fort Valley......Ar	5 18 pm	
	12 49 pm	Ar......Smithville......Lv	3 00 pm	
	1 13 pm	Lv......Smithville......Ar	2 40 pm	
	2 56 pm	Ar......Cuthbert......Ar	1 08 pm	
	4 09 pm	Ar......Eufaula......Lv	11 57 pm	
	4 14pm	Lv......Eufaula......Ar	11 52 am	
	5 53 pm	Ar..Union Springs..Lv	10 17 am	
8 56 am	5 53 pm	Lv..Union Springs..Ar	10 17 am	5 40 pm
11 42 am	7 41 pm	Ar...Montgomery......Lv	8 35 am	2 50 pm

No. 25* Pas'enger	No. 3* Pas'enger	S. W. R. R.—ALBANY LINE.	No. 4* Pas'enger	No. 26* Pas'enger
	7 30 pm	Lve......Macon......Ar	7 00 am	
	8 37 pm	Ar......Fort Valley......Lv	5 53 am	
	8 37 pm	Lv......Fort Valley......Ar	5 53 am	
	10 35 pm	Ar......Smithville......Lv	3 55 am	
3 00 pm	10 35 pm	Lv......Smithville......Ar	3 55 am	12 50 pm
4 05 pm	11 30 pm	Ar......Albany......Lv	3 00 am	11 45 am

No. 23† Pas'enger	No. 21† Pas'enger	S. W. R. R.—PERRY BRANCH.	No. 22† Pas'enger	No. 24† Pas'enger
8 45 pm	10 30 am	Lv—.Fort Valley......Ar	3 35 pm	5 45 am
9 30 pm	11 20am	Ar......Perry......Lv	2 45 pm	5 00 am

No. 29† Pas'enger	S. W. R. R.—BLAKELY EXTENSION.	No. 30† Pas'enger
4 20 pm	Lv......Albany......Ar	11 30 am
8 12 pm	Ar......Blakely......Lv	7 30 am

No. 31† Pass'ger.	S. W. R. R.—FORT GAINES BRANCH.	No. 32† Pass'ger.
3 20 pm	Lv......Cuthbert......Ar	12 03 pm
4 38 pm	Ar......Fort Gaines......Lv	10 45 am

No. 33† Pass'ger.	EUFAULA & CLAYTON RAILROAD.	No. 34† Pass'ger.
5 05 pm	Lv......Eufaula......Ar	9 27 am
6 27 pm	Ar......Clayton......Lv	8 00 am

No. 5.* Pass'ger	S.W.RR.—COLUMBUS MAIN LINE.	No. 6.* Pass'ger
8 15 am	Lv......Macon......Ar	5 42 pm
9 31 am	Ar......Fort Valley......Ar	4 25 pm
12 32 pm	Ar......Columbus......Lv	1 00 pm

Elegant local Sleeping Cars on night trains as follows: Between Savannah and Augusta, trains Nos 53 and 54; between Savannah and Macon, trains Nos. 53 and 54; between Savannah and Atlanta, trains Nos. 53 and 54.

Pullman Hotel Sleeping Cars between Cincinnati and Jacksonville, via Atlanta, Albany and Waycross.
out change. Pullman Sleepers between Cincinnati and Jacksonville, via Atlanta, Albany and Waycross and via Montgomery, Albany and Thomasville.

Trains marked thus * run daily; trains marked thus † run daily except Sunday; trains marked thus ‡ run daily except Monday.

Tickets for all points and Sleeping Car Berths on sale at the Union Depot 30 minutes to the leaving of all trains.

WILLIAM ROGERS, General Supt., Savannah. T. D. KLINE, Sup't S. W. R. R. Macon.
W. F. SHELLMAN, Traffic M'g'r, Savannah. G. A. WHITEHEAD, Gen'l Pass. Agent.
R. SCHMIDT, Agent, Atlanta.

--THE--
Richmond and Danville LINE.

72 MILES SHORTER
Than any Existing Route
To Washington and the East.
350 MILES SHORTER
—THAN—
Any Route via Cincinnati.

Richmond and Danville R. R. Time One Hour Faster than Atlanta City Time.

Schedule in effect, May 11th, 1884.	Mail and Express No. 53.	Express No. 51.
Leave Atlanta (City Time).........	7 40 a m	3 40 p m
Leave Atlanta (R. & D. Time)......	8 40 a m	4 40 p m
" Lula.........	11 04 a m	7 40 p m
" Greenville.........	2 59 p m	11 45 p m
" Charlotte.........	6 55 p m	4 20 a m
" Salisbury.........	8 40 p m	6 50 a m
" Greensboro.........	10 25 p m	8 05 am
Arrive Danville.........	12 00 m	10 20 am
Leave Danville.........	12 20 a m	10 35 a m
" Lynchburg.........	2 40 a m	1 50 p m
" Charlottsville.........	4 55 a m	4 35 p m
Arrive Washington.........	9 20 a m	9 20 p n
Leave Washington.........	9 40 a m	9 50 p m
Arrive Baltimore.........	10 50 a m	11 25 p m
" Philadelphia.........	1 23 p m	3 45 a m
" New York.........	3 50 p m	6 25 a m
" Boston.........		4 40 p m
Leave Danville.........	10 20 p m	10 35 a m
" Burkville.........	5 20 a m	1 44 p m
Arrive Richmond.........	7 00 a m	3 50 p m

GAINESVILLE ACCOMMODATION—DAILY.

Leave Atlanta.........	5 15 p m
Arrive Gainesville.........	7 25 p m
RETURNING.	
Leave Gainesville.........	6 00 a m
Arrive Atlanta.........	8 20 a m

Two daily trains for Athens, Ga.
EXCEPT SUNDAY.
ONLY 31 HOURS TRANSIT
ATLANTA TO NEW YORK.

Two Fast Through Trains Daily, Pullman Palace Buffet Sleeping Cars, Atlanta to New York without change, via

VIRGINIA MIDLAND.

Berths secured and numbers given ten days in advance.

E. BERKELY, Superintendent, Atlanta, Ga.
M. SLAUGHTER, Gen. Pass. Agent, Richmond, Va.
C. W. CHEARS, Ass. Gen. Pass. Agt. Atlanta, Ga.
C. E. SERGEANT, City Pass. Agent, Atlanta, Ga.

NORTHEASTERN RAILROAD OF GEORGIA
SHORT LINE.

Superintendent's Office,
Athens, Ga., March 29th, 1884.

On and after March 31st, trains on this road will run as follows:

Trains.	No. 59.	No. 51.
Leave Athens.........	9:15 a m	3:30 p m
Arrive at Lula.........	11:15 am	6:00 p m
Arrive at Tallulah Falls.........	2:00 p m	12:23 p m
Arrive at Atlanta.........	2:08 p m	
Trains.	No. 50.	No. 52.
Leave Tallulah Falls.........	8:30 a m	
Leave Atlanta.........	8:45 a m	3:50 p m
Arrive at Lula.........	10:45 a m	6:35 p m
Arrive at Athens.........	2:00 p m	8:10 p m

Trains daily, Sundays excepted. All trains make close connection at Lula for passenger trains on Air Line railroad both east and west.
H. R. BERNARD, Superintendent.
MERCER SLAUGHTER, G. P. A.

ATLANTA AND NEW ORLEANS SHORT LINE
ATLANTA & WEST POINT
—AND—
Western Railway of Alabama.

SHORTEST AND QUICKEST LINE Between the Southwest, and Northeast. Double Daily Line of

PULLMAN SLEEPERS

Between New Orleans, Mobile and Montgomery to Atlanta and Washington.

TAKING EFFECT SUNDAY, JUNE 1, 1884.

No. 50.	No. 52.	Read Up / Read Down	No. 51.	No. 53.
10 10am	9 50pm	ArN. O'lnsLv	6 00pm	8 20am
4 45am	4 00pm	......Mobile......	11 35pm	1 55pm
8 00pm	5 45am	...Montg'my..	8 00am	9 30pm
6 40pm	4 24am	...ChehawAr.	9 18am	10 49pm
5 45pm	3 27am	......Opelika...	10 18am	11 45pm
5 00pm	2 39am	..West Point..	11 04am	12 35am
2 00pm	11 30pm	Lv Atlanta...	2 10pm	3 45am
8 35am	10 05pm	...Wash'gt'n..	9 20pm	9 20am
6 50am	9 05pm	...Baltimore..	11 25pm	10 50am
3 45am	6 00pm	...Philad'a...	3 40am	1 23pm
12 night	3 45pm	LvN.YorkAr	6 50am	3 50pm

Pullman sleepers on trains 50 and 51 between Washington and New Orleans via Kennesaw Route without change.

Pullman sleepers on Nos. 52 and 53 betwen Washington and New Orleans via Richmond and Danville Route without change.

Western railroad sleepers on trains 52 and 53 beween Montgomer and Atlanta.

Trains 50, 51, 52 and 53 make close connections ith trains to and from Mobile and New Orleans. rain 52 connects at Montgomery with trains for elma and Eufaula. Connections made at Opelika with East Alabama and Cincinnati, and the Columbus and Western railroads. All trains except 52 and 53 connect at Chehaw with Tuskegee railroad.

A. J. ORME, G. P. A., Atlanta, Ga.
CECIL GABBETT, Gen'l Manager, Montgomery, Ala.

THE ONLY GENUINE
JOHANN HOFF'S
MALT EXTRACT

is the BEST HEALTH BEVERAGE, Tonic and Nutritive known. The Genuine CONTAINS ONE-THIRD MORE to the bottle than the imitation, and is SUPERIOR in quality.

"I have used Johann Hoff's Genuine Malt Extract during the last ... years in my medical practice, and have found it an admirable food and ... in convalescence, in cases of Dyspepsia, for the weak and debilitated, especially Nursing Mothers, Weakly Children, Lung and Throat Diseases."
W. O. STILLMAN, A.H., M.D., Phila.

I have brought suit against Messrs. Tarrant & Co. for bottling and selling another preparation upon the reputation of my Genuine Malt Extract, for which I have received 58 Medals from Exhibitions, Medical Societies, etc. etc.

Beware of Imitations!
None genuine without signature of "Johann Hoff" & "Moritz Eisner," on the neck of every bottle.
JOHANN HOFF, Berlin, Germany.

EISNER & MENDELSON, Sole Agents for the U. S., 318 & 320 Race St., Philadelphia, Pa.

WANTED—THE PEOPLE'S MUTUAL LIVE Stock Insurance company, of Baltimore, Maryland, want first class general agents. The company is nearly three years old, stands second to none, and proposes extending its business into the state of Georgia. We refer to the Maryland insurance commissioner or any banker, merchant or insurance firm in the city of Baltimore. Address with reference.
E. W. FREE, Sec'y.
Corner South and Water sts.
sat tu th Baltimore, M

Notice to Builders & Contractors

SEALED PROPOSALS WILL BE RECEIVED until Suly 5, next, at the office of E. G. Lind, Architect, 63 Whitehall street, where plans and specifications can be seen, for the building of a Residence for the Priests of the Catholic Church on Hunter street. The Committee reserve the right to reject any or all bids.

JOHN STEPHENS,
M. MAHONEY,
P. J. KENNY,
PETER LYNCH,
JAMES WALSH,
Building Committee.
Rev. J. KIRSCH, Pastor, Chairman.

GEORGIA GOSSIP.

SHORT TALKS WITH THE SCRIBES OF THE COUNTRY PRESS.

The Tragic Death of Mr. Chance in Burke County—A Lady Finds a Snake in Her Shoe—Drowning of a Negro—Fine Field of Cotton—Other Items of General Interest.

Mr. W. J. Scarborough, of Dublin, has growing in his garden a cabbage which has on one stem five separate and distinct well developed heads.

Some of the children of Anthony Lovett, a negro living near Sylvania, while playing with a pistol, one day this week, discharged the weapon, lodging a ball in the head of one of the number. The child has since died.

Brister Lawton, Jr., a colored man of Screven county, has a forty acre field of cotton which will average above knee high.

Married in Catoosa county, Tuesday the 12th inst., Mr. J. B. Lansford and Miss Susan Park. The ages of the happy couple are 84 and 77. The groom was for many years a prominent citizen of Walker county, while the bride is the mother of Dr. Park, of Catoosa and the sister of Mrs. Culberson, of LaFayette.

Waynesboro Citizen: On last Saturday a negro named Sawnie Jones, living with Mr. Smith, who had gone to carry a load of corn to Miller's mill, with others went in bathing, and was drowned. The curious part of the affair is that the man waded till the water was about waist deep and while talking to some one on the bank fell over and went to the bottom and did not come to the surface again. He was subject to heart disease, and the water being quite cold it is supposed brought on a sudden attack of the disease which caused him to drown.

Sylvania Telephone: Several children died from diphtheria, near this place, about two weeks since, and much uneasiness prevailed for fear of an epidemic; but no more cases have developed, and there is now no reason for further fear. The causes were evidently entirely local in the cases mentioned.

On last Sunday night Abram Bush, a negro living on the plantation of Mr. J. T. Wade, near Burton's ferry, in Screven county, was bitten by a rattlesnake. His dog, which was blocked in the yard, had gone under his house and gotten fastened, when Abram crawled under to loose him, and came in contact with his snakeship, and was bitten on the instep. He has been suffering considerably, and, although every effort has been made to relieve him, he is still in a critical condition. The snake was killed, and measured a little over three feet in length, and had five rattles.

Hancock Bulletin: Lucy, Mr. David Dickson's house girl, has been sick for some weeks with a complication of diseases, among others that of jaundice. She received a letter from her brother who is teaching school in Baldwin county, stating that if she took nine lice and put them into a gill of whisky, and drank it, that she would be cured. If any of our readers are suffering from this disease, they would do well to try it.

On Tuesday while Mr. Jack Sykes, of Sparta, was cleaning and arranging his Smith and Wesson pistol, he accidentally fired it and shot himself in the right hand. The ball entered the palm near the knuckles, and passed out on the back near the wrist, making a painful wound.

Waynesboro Citizen: Colonel S. J. Bell, now clerk of the superior court of Burke county, and who was first lieutenant of the Burke Guards, which company went from this place, and was company A., third Georgia volunteers, was wounded at Sharpsburg, September 1862, just above the right nipple by a fragment of shell while gallantly leading his company to the charge. The wound was not serious, and quickly healed, but left a lump over the place which has remained there ever since, but which gave the colonel no trouble until the early part of last week, when it became inflamed and painful. On examination Dr. A. G. Whitehead thought that a particle of the missile was covered over when the wound healed, and still remained in the flesh, and that it was about to suppurate and come away. It is certainly a long time to carry a piece of castiron in the body.

The Citizen is pained to learn the tragic death of W. D. Chance, which occurred at his residence near Alexander, in Burke county. Mr. Chance was at home, and a hawk struck among the chickens, when he picked up his gun and went out behind the horse lot some 50 or 60 yards from the house, to shoot it. Remaining out rather long, Mrs. Chance called him, but received no answer. Some time afterwards a negro boy who had been hoeing cotton during the day for Mrs. Chance came to the house to get pay for his work, and asked Mrs. Chance for him. She asked the boy is he had not seen Mr. Chance. He replied that he saw Mr. Chance lying down behind the lot as he came up to the house. Apprehending that something was wrong Mrs. Chance ran to the place designated by the boy, where she found Mr. Chance lying across his gun, without the appearance of ever having moved or even breathed after he fell. His gun was on the full cock, and grasped as if he was about to fire it. Mr. Chance had enjoyed remarkably good health for years, and neither he or his family or friends knew there was anything whatever the matter with him. Mr. Chance was 53 years old.

The physicians of Carroll county will meet at Carrollton on the 27th of June for the purpose of organizing a medical society.

Mr. H. R. Robinson, of Carroll, lost one of his best horses Tuesday. A post mortem examination showed that he died from inflammation of the lungs and stomach. This disease is often brought on by hard driving immediately after full feeding.

Dublin Gazette: The baneful hand of misfortune has rested heavily upon Mr. Thomas Towson and his family. He is one of the noblest of God's works, "an honest man," hard working and has few enemies. For more than a year William, a son about fourteen or fifteen, has been lying upon his bed unable, by some direful disease, to move a single limb. Soon after he became afflicted an older brother, Charles, died of fever. And again on the 8th, John, the principal stay upon which the father, mother and several small children might confidently lean, was claimed by death from fever also. While this last yet lay a cold corpse, it seemed as if God in his anger had put the elements in their fury against him. One of his neighbors, Mr. J. H. Yopp, had just ridden up amidst the fury of a thunder storm, and while tethering his horse to a tree, a stroke of electricity or lightning hurled itself against the tree, and rider and horse were both prostrated. It was some time before Mr. Yopp could be resuscitated, and the horse, for a time, was dazed and badly affected.

We learn through Vidette, Indian Springs correspondent of the Middle Georgia Argus, that there will be a reunion of the surviving veterans of the war that enlisted in the struggle from old Butts, on Saturday, July 12th, at old Indian spring.

The Gazette is also sponsor for the following: A few days ago Mrs. T. L. Daniel wished to change shoes, and when she picked up the pair not worn for some time, she noticed that one of them was very heavy; she ran her hand into it to ascertain the cause, and to her great surprise and fright she felt something very cold. The shoe was dropped, when a snake about three feet long ran out, which had been there safely ensconsed.

Mr. Hayes, of Washington county, was severely cut by a colored man several days ago. Dr. G. M. Duggan, his physician, we learn, says that his cuts are serious, but with good attention he is likely to recover.

Bainbridge Democrat: This is a question that has been debated pro and con for centuries—yet without satisfactory solution. However this may be, we have a little incident to relate that will weigh something on the affirmative side of the question. One morning last week a gentleman in this city who owns two cows and calves saw something which he relates as follows: "I have two cows and calves, and it is our custom to milk them night and morning. At night we separate the calves from their mothers and turn them out to graze. On Thursday morning last our milker failed to drive the younger calf up—by reason of the rain. The older calf, however, was brought, and its mother—after being milked—was turned out for the day. During the process of milking this one the other cow was very uneasy—bellowing frequently for her own calf. As soon, however, as cow No. 1 was turned out she took the back track of her own calf, and after going a quarter of a mile or more found her mate's calf and brought it home to its mother. Having done this she quietly went her way, apparently satisfied."

Cochran Messenger: Mr. A. Rinaldi, a citizen of this town, showed us a few days ago a piece of lead which was taken from his leg last year. Mr. Rinaldi was struck by a minnie ball during the battle at Hanover courthouse, Virginia, on the 27th of May, 1862, by an ounce minnie ball. The ball passed clear through his left thigh near his body. On the 19th of April, 1883, a piece of lead about the size of a buck shot was taken from the front of his leg about five inches above the knee. It lacked one month and eight days of being twenty-one years from the time he was shot to the time the piece of lead was taken from his leg. Mr. Rinaldi served in the 18th North Carolina regiment, company K.

ENGLISH IN COLLEGES.

An Interesting Card From Professor Morris—The State University.

ATHENS, Ga., June 21.—Editors Constitution: In your issue of to-day I observe you have taken position in favor of teaching English in our colleges in Georgia. I am glad to see that, with the usual enterprise that characterizes your journal, you have moved in a matter so important.

The study of the English languarge and its literature has become a matter of primary importance in the education of our youth. The position of the English language, as spoken by the present peoples on the globe at present, as well as its varied and extensive literature, embracing every field of literary art, would alone be enough to mark out the study of English as important, when simply compared with that of other languages, whether living or dead. But when we reflect that this is our own vernacular, whose use is continual and necessary, the need of this study for our youth becomes transcendent in value. So thoroughly impressed are the educators of the day with this view, that there is scarcely a college of any rank from Maine to Texas, that has not adopted an English course as a part of its curriculum of studies. The first southern college, if not the first in the union, to adopt this plan was Randolph-Macon college in Virginia, where a full course of English study was instituted under the charge of Professor T. R. Price, now professor of English, etc., in Columbia college, N. Y. The English course at Randolph-Macon was made compulsory for all students applying for a degree of any kind. It has been found to be of very great educational advantage to the students of that college. Since this first step English has become an established course at the university of Virginia, at Washington and Lee university, at Hampden-Sydney college, at Richmond college, and so far as I am informed, at every college, not only in Virginia, but throughout the south. The new university of Texas, established in the last year, provides for a full course. So likewise do the Vanderbilt in Tennessee, the colleges of Louisiana, and one at least in South Carolina. Professors Price, of Columbia, N. Y.; Garnett, of the university of Virginia; Harrison, of Washington and Lee university, Virginia; Sharp, of the university of Louisiana, are men of national reputation in this important field, and are engaged at present in issuing editions of the earliest examples of English—of a grade so scholarly as to deserve the applause not only of American scholars, but of the present English scholars of Oxford and Cambridge. These men are all southern born and educated in southern institutions. The question presses more and more every day. Shall the university of Georgia, one of the oldest and most honored institutions in the foremost state of the south, be without this most important aid to liberal as well as useful education? We want not simply a course in rhetoric and elocution (which embraces only a part of an English course), but a thorough study of the language, its grammar, its idioms, its philology, its history, its relations to other languages, and finally its literature extending back to its earliest examples now known to be extant. This would necessitate the study as well of the Anglo-Saxon as of the Gothic. Such a course is the four years' course at Randolph-Macon, at Washington and Lee and other institutions within my knowledge. Such a course would place the study of English on the same plane with that of the classic languages, and would at least give a choice of equally thorough instruction. A step has been made at one university in this direction, further perhaps, but yet a step. In the freshman and sophomore years in the department of rhetoric and belles lettres, a course of analysis of the English sentences, as also some instruction in the history, philology of the language is given. This is all that can be done at present, yet it is a step forward, and in the direction you advocate, I am sure it will not be long; before this subject will force itself upon the attention of those who have heretofore so faithfully directed the officers of our institution.

So much for the subject of an English course. But it may be asked where shall the course of instruction commence? Shall it be with the alphabet? Shall it be with the spelling of the language? All this is a study of English; but shall such a course of study at our university be made primary and rudimentary? Division of labor has been found to be of great value, and I do not think that our university ought to, or ought to be expected to perform the duties of a grammar school. It should not be relegated to the duty of teaching the home book, even in a course of English. Such a thing has never been required in any college in regard to the classic languages. A reasonable knowledge of the grammar, together with some facility in reading and construing these languages is always required. The same might properly be required as to English. Something should be left to the schools. And yet, Messrs. editors, from the tone of your remarks in your article of to-day, one might infer that the teaching of spelling and of the ordinary rules of English syntax, etc., was required at the hands of the university. The board of visitors finds our students (some of them) deficient in these things, and calls upon us to remedy the defect. Is this fair treatment, when English is no part of the curriculum at the university, [illegible] taught in a more elementary form than either Greek or Latin? Now, however desirable this knowledge may be (and I for one am far from depreciating it), yet I do not think it reasonably a part of a college course. The statement is true that our students are fairly proficient in Greek and Lattin, in physics and mathematics—in fact, in all that we propose to teach, and yet sadly deficient in this desirable knowledge of English spelling and syntax, which we do not teach, and never have professed to teach. And yet, in spite of all that is said, my experience of ten years, in this university, and of nearly as many in other colleges, with which I have been connected, convinces me that we do teach here a great deal of this very elementary knowledge. The system of written examinations, monthly and final, compels the students to use the language, gives him continual practice for four years in the use of its words and its forms, and it would be impossible for any one with a gleam of intellect not to learn something of the words, their spelling and their syntax and meaning in this long, continued course. And so it is. I have never known an instance in all my experience that there was such a marked improvement in this very respect. I do not deny that there is still room for it in some of our graduates, but it may at least be said in extenuation that this knowledge is wanting in many men of fine education in spite of special training. Our written examinations, submitted to the visitors, make all those errors patent, while the old method of oral examinations made no exposure of such ignorance. I cannot think, therefore, without evidence to the contrary, that there has been any falling off in these days from the standard in former days.

CH. MORRIS.

Went Fishing.

From the Camilla Clarion.

On Tuesday a party of nine young ladies and gentlemen of Camilla went out to Mr. D. L. Mayo's, on the river, and enjoyed a most delightful fish fry. None of them caught any fish and none of them tried much. The boys usually fish for the girls on such occasions, and the girls fish for the boys. Dr. Phil George is a "good live bait" and looks like he was "bit at" considerably. Lit Mayo and his good lady furnished all the fish and furnished them plentifully, notwithstanding William H. Bullard is reported as having eaten twenty-three catfish and washed them down with nine cups of coffee. Will says Camilla's young and slender lawyer, C. R. Twitty, ate twenty catfish and drank nine cups of coffee, and a young lady near him ate a biscuit every time he ate three catfish. These young folks were too busy to notice Lit Mayo's crop. They say it is fine, but what do they know about crops?

The Dooly Lime Sinks.

From the Dooly, Ga., Vindicator.

Most of the young folks of Vienna reined up their steeds bright and early last Sunday morning and started for the wonderful double lime sinks of Dooly. Some returned before noon, some afternoon, and there yet may be a few who never got back at all, and if they did we can't vouch for their return heart-whole, and as to where that lost fractional part is, we are not responsible. But do know that a portion of the party, Messrs. Tharpe and Cooper, of Gum Creek, returned in time to attend the singing at the Baptist church in the afternoon, and but for their cheerful countenances and pleasant smiles we would never have known how Cupid's arrows didshoot that day. Look out for marriages soon.

They All Had a Fine Time.

Correspondent Walker County Messenger.

J. F. Shaw, the bachelor, brought his bride in yesterday. She was a Miss Graham, a stepdaughter of William Foster. Rev. T. C. Tucker, who is always full of fun, performed the ceremony and came home with them and we all had a fine time. I have one more bachelor brother, and I hope he will take to himself one the next time we need rain as bad as we did this time.

A Regular Fist and Skull.

From the Dublin, Ga., Gazette.

A very disgusting affair took place in the public road in front of Mr. Ira Carr's gate on last Sunday evening. Doc Coney and Sime Wright, on their return from Spring hill church, laid down the better part at the above stated place and took a regular fist and skull knock-down fight, using a good deal of profane language. Such conduct should be stopped.

GEORGIA BY WIRE.

THE NEWS OF THE STATE BRIEFLY CHRONICLED.

Capture of a Murderer—A Lady Gored by a Cow—Court Week in Bainbridge—The Walking Match in Albany—Middle Georgia College Exercises—Other State Matters.

ROME, June 24.—Mr. Tom Smith, a respected citizen of Rome, died at one o'clock this morning. He had many friends and no enemies, and his death is sincerely regretted.

The Funeral of Mr. Tom Smith.

ROME, June 24.—[Special.]—The funeral of Mr. Tom Smith took place this afternoon. The entire fire department, the Rome Light Guards, and a large concourse of citizens followed the remains to the grave.

Suicide of a Capitalist.

NEW YORK, June 24.—J. W. Burnham, of Hotchkiss, Burnham & Co., shot himself at Yonkers and died in a few minutes. Mr. Burnham has been very much depressed since the failure of the firm during the recent crisis. Mr. Hotchkiss is absent from the city.

A Murderer Captured.

WAYNESBORO, June 24.—The negro who fatally stabbed Mr. Elbert Altaway from which he died and for whom the governor offered a reward was captured in Beaufort, S. C., on Saturday last.

Mr. W. D. Chance, a prominent farmer in our county, fell dead of heart disease in his own yard a day or so ago. He was quite well and had been for some time and had not felt a pain in years.

Developing Mining Property.

ROME, Ga., June 24.—[Special.]—A large meeting of business men was held at the city hall to-night to organize a stock company to develop and operate the Etowah manufacturing property in Bartow and Cherokee counties. The meeting was very successful and a considerable amount was subscribed. It is intended to raise $125,000.

Words From Walker.

LAFAYETTE, June 24.—John Partin's little son died last Friday.

The wheat is nearly all cut. The stand was not extra though the grain is good. Cotton is not doing as well as it ought at this time of the year.

A little daughter of Mr. Kirkland died yesterday. Picnics are booming. Peaches are coming in slowly.

A Walking Match in Albany.

ALBANY, June 25.—The Albany walking match commenced at 4 o'clock p. m. Six entries—all amateurs. They made a good start, but about seven o'clock the rain began to fall in torrents, which impeded their speed greatly. One by one they dropped out, until finally Gilbert was declared the winner, being left on the track alone, at 8:25 p. m., making twenty-two miles and a half.

Colonel R. M. Johnson in Hancock.

SPARTA June 24.—[Special.]—Colonel Richard M. Johnson is on a short visit to our town. He will leave to-day but will return next week to deliver a lecture here and also to visit his old home at Powellton. He seems to be in fine spirits and to be very much pleased at meeting a number of his old friends and many who were his pupils when he taught in Hancock. His sister, Mrs. Jones, is here also.

The Flowery Branch Examination.

FLOWERY BRANCH, June 24.—The commencement exercises of Prof. R. E. Mitchell's school came off Friday, 20th instant. The examination was very creditable. At 7 o'clock the exhibition commenced in good earnest. First—song by the school, "Work for Jesus"; prayer by the Rev. D. S. McCurry. After prayer, songs. Then came the class in calisthenics, then the solid speeches and comic speeches and dialogues which kept the crowded house spellbound for three and a half hours.

Gored by a Mad Cow.

ACWORTH, Ga., June 24.—Mrs. Lee, who resides near Allatoona, entered her cow lot Sunday evening to give attention to her cow, which had a young calf. As she was about to take hold of the calf the cow made a lunge for her, pressed her against the fence and was using her badly with her horns. Mrs. Duke, who was near by, ran to her assistance. The cow turned on Mrs. Duke and gave her terrible wounds in the throat and breast. Both [illegible] critical condition. Dr. Smith, the attending physician, says there is no chance for Mrs. Lee's recovery.

Oxford Commencement.

OXFORD, Ga., June 24.—The commencement exercises here are proving quite a success—a large crowd of visitors being in attendance. The sophomores declaimed on yesterday, and acquitted themselves splendidly. The prizes for that class will be delivered to-day. Last night a large crowd was out to hear the public debate between the societies; the question being that co-education of the sexes was the best method of their training. The Phi Gamma represented the affirmative, and the Few society the negative, the latter winning the decision.

Mr. D. A. Quillian, of Harmony Grove, Ga., was awarded two medals—one for an essay on temperance, the other for an essay on missions, donated by G. E. Green, of China.

The Boynton medal was awarded to Mr. James Stewart, of Georgia.

Middle Georgia College.

JONESBORO, Ga., June 24.—The exercises of examination in Middle Georgia college have been going on for several days. Yesterday was declamation day for the boys. After their exercises Dr. Orr gave a talk on schools. His position was universal education, thorough education and cheap education, and graded schools, with a gentleman at the head, and all the assistants ladies. He gave a general view of education in the United States, and urged the absolute duty and necessity of educating the masses. His address was listened to with marked attention. Dr. Strickler is to speak to-day.

The trustees elected Prof. G. C. Looney as head of the college for the next scholastic year. There is considerable dissatisfaction in school matters, and we may be on the verge of another reign of folly.

COURT WEEK IN BAINBRIDGE.

A Busy Season for the Jurors---Cases Tried.

BAINBRIDGE, June 24.—This past week has been decidedly a week of courts. Our county circuit court opening the judicial campaign. Ending its session Wednesday night. Judge Bower opened the superior court Thursday to hear motions for new trials, and permit judgments taken by default. A new trial granted in case, Edgar A. Simpson et. al vs. B. F. Lasiter et. al, a bill by complainants to set aside administrator's sale. Refused a new trial to Russell Aikin, colored, convicted of larceny after trust. This goes to the supreme court.

During the week Judge Campbell of the county court committed Jim Travis in default of bail for burglary. Discharged under writ of habeas corpus Sherman Thomas, from jail for an attempted burglary.

Green R. Alday was arrested and carried before his honor upon a charge of assault to murder John Rhodes. He waived examination and gave bond for his appearance at superior court. Both were white men of good standing. Their cause of quarrel was a disputed rental account. Rhodes was badly hurt by a blow from a large piece of wood. Not mortal.

Cab Powell, a warehouseman, who, a few months ago eloped with the proceeds of cotton belonging to his patrons has been arrested in Florida and expected him on Wednesday night.

STATE SPECIALS CONDENSED.

Mr. Bloomfield has discharged all but two hands at the pottery.

The Masonic excursion train from Athens had five crowded coaches.

Mr. Perry Bazemore, Jr., of Screven county, is dead after a lingering illness of several weeks.

The editor of the Sylvania Telephone is having a new office erected on the east side of Ogeechee street.

Oglethorpe, Oconee, Jackson and Clarke, have entered men for the Athens walking match on the fourth of July.

Miss Leila Hull, of Athens, and Mr. McKinnon, of Baltimore, were maried yesterday afternoon and left on the Northeastern for Baltimore.

Deserved Tributes.

"Luke," the Atlanta correspondent of the Augusta Evening News pays the following tribute to two of the distinguished citizens of southwest Georgia:

Colonel L. F. Livingston was elected temporary chairman, and General "Tete" Smith permanent chairman, by unanimous and rising vote. There is no nobler spirit in this or any other state, and the compliment was a well deserved one. As a congressman he voted against the iniquitous award of the commission seating Hayes, and when urged by the best of his friends to change his vote for "the sake of peace," he declined—his only desire being to do what he believed was right. After Governor McDaniel's term is out I am in favor of General Smith as his successor against all comers. As I write Colonel William A. Harris is talking to a party of gentlemen in my hearing. Did you ever hear him talk? If so you will appreciate the difficulty of writing, feeling all the time that I want to hear every word he says. How I'd like to see him in congress. A thoroughbred gentleman, the son of Hon. Iverson L. Harris and thus among the first blood of the state, himself the very soul of honor, the truest of friends, and with the brightest of intellects, he would do honor to his district and the state. Such a field would be the very place for him; with an undaunted courage he would always be found an uncompromising advocate for the right. I hope yet to see him returned from his district.

BRADSTREET'S BUDGET.

The List of Failures During the Past Week in the Union.

There were 187 failures in the United States reported to Bradstreet's during the past week, against 184 in the preceding week, and 178, 137 and 85 in the corresponding weeks of 1883, 1882 and 1881, respectively.

About 80 per cent were those of small traders whose capital was less than $5,000. Among the suspensions announced were Carhart, Whitford & Co., wholesale clothing, Best & Co., children's clothing, Pearce & Hall, hat manufacturers, Fernandez & Costillo, shipping and commission, and Cornelius K. Garrison, capitalist. New York city; William H. Cooper, banker, Montrose, Pa.; Manufacturers' bank, Milwaukee; Gidiere, Day & Co., Gardner & Copp, and Hunt, Stewart & Co., cotton commission, New Orleans; John Callaghan & Co., wholesale liquors, Louisville, Ky.; R. W. Emerson & Co., shoe manufacturers, Boston. In the principal trades they were as follows: General stores, 26; grocers, 22; clothing and cloth, 13; shoes, 9; dry goods, 9; liquors, 9; manufacturers, 9; jewelry, 7; produce, provisions, etc, 6; lumber and materials, 6; hardware and agricultural implements, 6; carpenters and builders, 5; tobacco, 5; millinery, 5; paper, books, etc., 4; hotels and restaurants, 4; fancy goods, 4; carriages, 4; drugs, 4; cotton, 3; grain and flour, 3; hats, 3; banks, 2; bakers and confectioners, 2; coal, 2; furniture, 2; shipping and commission, 2.

The failures in the states, whose trade is tributary to Atlanta, are as follows:

GEORGIA.

Marietta—J. H. Barnes, shoes, closed by sheriff. Liabilities $7,700; assets $5,000.

Marietta—Whitefield & Myers, groceries and hardware, failed. Liabilities about $1,200; assets $900.

Rising Fawn—W. W. Gilbert, general store, closed by sheriff.

Savannah—I. L. Dekle, general store, assigned to George J. Baldwin. Liabilities $7,700; nominal assets $8,400; actual assets about $4,000; preferences $3,750.

Savannah—S. J. Miller, grocer, assigned.

NORTH CAROLINA.

Raleigh—E. T. Gill, saloon, assigned; preferences $1,800. He has a branch at Durham.

SOUTH CAROLINA.

Columbia—J. S. Wiley & Co., clothing, offer 50 cents.

George's Station—Abbott & Brother, general store, assigned to W. H. Rumph. Liabilities $486; nominal assets $192.

TENNESSEE.

Bethel—R. J. Hardy, general store, reported failed. Liabilities $2,500; nominal assets $1,000; actual assets $750.

Memphis—S. A. Boyle & Co., dry goods, failed. Liabilities $5,000; assets $2,500.

Memphis—C. (Mrs. L.) Loeb, general store, reported failed.

Superior to all "Eaux de Cologne" is the genuine Murray & Lanman Florida Water, comprising as it does the perfectly distilled essence of all the richest flowers of the tropics, it stands without a rival as a toilet requisite. Each bottle of the genuine article carries round its neck a narrow white strip bearing the words "Trade Mark" and the fac-simile of the signature of the sole proprietors and manufacturers, Lanman & Kemp, New York.

The new Colby block, Milwaukee, is to have an artesian well.

Richard Fuller, Church street, Toronto, on the recommendation of the City Treasurer, who had [illegible] and pills in being cured of Rheumatism, procured a supply. He suffered from Rheumatic Gout, commenced with soreness of the muscles of the knee-joint, afterwards pain and swelling of the instep and ankles, and lameness of the muscles of the right foot. Was unable to walk. Kidneys were also affected. Dr. Giles' Liniment Iodide Ammonia gave immediate relief. Sold by all druggists.

The steamer America's last trip from New York to Queenstown, beat the record 2 hours, being made in 5 days 14 hours.

Mr. R. C. Whitford, Brookline, Mass., says he has used St. Jacobs Oil, the great pain-cure, in rheumatism and neuralgia and found that it is all that it is represented to be.

Cubans in New York are forming an association to give substantial aid and encouragement to the revolutionists in Cuba.

Be Careful.

Ask for Wells's "Rough on Corns." 15c. Quick, complete, permanent cure. Corns, warts, bunions.

A Watertown, Wis., Mrs. Frank Smith went crazy, Thursday, because several of her children died recently.

ANGOSTURA BITTERS is known as the great regulator of the digestive organs all over the world. Have it in your houses. Ask your grocer or druggist for the genuine article, manufactured by Dr. J. G. B. Siegert & Sons.

New Jersey taxes her railroads and corporations about $200,000 altogether, and levies no other state tax.

Mens sana in corpore sano:" "A sound mind in a sound body" is the trade mark of Allen's Brain Food, and we assure our readers that, if dissatisfied with either weakness of brain or bodily powers, this remedy will permanently strengthen both. $1. At druggists, or by mail from J. H. Allen, 315 First Ave., New York City.

Rain has greatly improved Texas crop prospects. Reports of a prospective crop failure are strongly denied.

Charles Mix, eighty-two years, shot and killed himself at Richfield springs, New York.

It is a fact too well known to be denied, that if it were not for Dr. Bull's Cough Syrup hotel proprietors in Florida would put their rates up to ten dollars per day.

The New York fruit buyers have resolved to buy no more by sample.

Cure for Piles.

The first symptom of Piles is an intense itching at night after getting warm. This unpleasant sensation is immediately relieved by an application of Dr. Bosanko's Pile Remedy. Piles in all forms, Itch, Salt Rheum and Ringworm can be permanently cured by the use of this great remedy. Price 50 cents. Manufactured by the Dr. Bosanko Medicine Co., Piqua, O. Sold by Sharp Bros., No. 202 Marietta street, Moran's Pharmacy, opposite National Hotel, and A. J. Pinson.

Shawneetown, Illinois, is the first place in the west to report wheat cutting.

Try it Yourself.

The proof of the pudding is not in chewing the string, but in having an opportunity to the [illegible] yourself. Sharp Bros., No. 202 Marietta street, Moran's Parmacy, opposite National Hotel and A. J. Pinson, the druggists, have a free trial bottle of Dr. Bosanko's Cough and Lung Syrup for each and every one who is afflicted with Cough, Colds, Asthma, Consumption, or any Lung Affection.

They Have Won the Highest Prizes.

Benson's Capcine Porous Plasters never soil the [illegible], hands or linen. They are prompt and certain. 25c.

CREME DE LA CREME DURHAM CIGARETTES

are especially suited for Dinner Parties & Club Dinners, and occasions when gentlemen with fastidious tastes desire the creme de la creme. The "CREME DE LA CREME Cigarette meets this demand.

Each Cigarette is provided with a sweet, clean, new mouth piece, which disposes of all nicotine.

Look for trade-mark of BULL. None Genuine without it.

Watch the papers for our large advertisement; different portraits of leading men each time.

GEORGIA—FULTON COUNTY, ORDINARY'S office, June 20, 1884. Phillip T. Schley, has applied for exemption of personalty and I will pass upon the same at 10 o'clock a. m., on the 12th day of July, 1884, at my office.

W. L. CALHOUN, Ordinary.

sat & tues

ONE MAN SAYS

"I have found an honest remedy. I commenced taking B. B. B., and from the first dose perceived an improvement—have taken four bottles for a Blood Poison, and am nearly well. Had I a voice that would reach from "Atlanta to the sea," I would proclaim the virtue of B B B, the only and the greatest Blood Purifier on earth."

One of the prominent Druggists of Atlanta uses the following language:

"We have been handling B B B only a few months, and take pleasure in saying it is superseding all other Blood Remedies. It sells well, gives our customers entire satisfaction, and we cheerfully recommend it in preference to any other Blood Purifier."

Dr. T. Preston Gibbs, of Madison, Ga., under recent care, writes: "B B B is the most popular medicine I keep in my house."

The fact cannot be denied that the B B B is curing more cases of Blood Poison, Skin Diseases, Scrofula, Old Ulcers, Kidney Affections, etc., than all other remedies combined.

As a Blood remedy, speedy, safe and cheap, it has no equal, and we hold proof that cannot be controverted.

TWO MEN SAY

"B B B is the only speedy Blood Purifier known, and its cures are remarkable." If any one will call on Mrs. Fannie Hall, 100 West Baker street, Atlanta, she will tell of a wonderful cure of an ugly ulcer effected by the use of B B B after all known remedies failed.

Or if you will call at W. H. Brotherton's store and consult Mr. W. M. Cheshire, he will tell you that B B B effected a cure on him that you would hardly believe. He had a terrible chronic ulcer which grew worse under all other treatment. Remember, these cases were not CANCERS, as but few of them are to be found.

THREE MEN SAY

In common with thousands of others, that "No remedy has ever been known in the annals of history, to spring up and come to the front in so short a time as B B B."

As a family medicine, as a pure and certain tonic for dyspeptics, as a medicine to aid and assist digestion, as well as to give an appetite, it stands unrivalled. We do not propose to snatch you

FROM THE JAWS OF DEATH,

But we can ward off the danger, can cure your disease and give you a longer lease of life, after everything else has failed.

It is not required to use but one bottle of B B B in order to be convinced of its wonderful efficacy. Ask your family physician, ask your druggist, ask anybody who has used it what he thinks of the efficacy of B B B as a quick blood remedy.

tu th sa su wky nx rd mat

YOUR INTEREST,

IF CONSULTED, WILL LEAD YOU TO G. O. Williams & Bro.'s, No. 234 Marietta street, to buy rough and dressed lumber, shingles, laths, oak post, chestnut post, moulding, doors, sash, blinds, hair, lime, wood, coal, etc. Hand-made brick a specialty. This firm is doing an extensive wholesale and retail business, and is always prepared to deliver goods on short notice.

Telephone No. 77.

MOTHER

ARE YOU TROUBLED ? With any disease peculiar to your Gentle sex?

If so, to you we bring tidings of comfort and great joy. You can

BE CURED

and restored to perfect health by using

BRADFIELD'S FEMALE REGULATOR.

It is a Special Remedy for all diseases pertaining to the womb, and any intelligent woman can cure herself by following the directions. It is especially efficacious in cases of surpressed or painful Menstruation, in Whites, and partial Prolapses. It affords immediate relief and permanently restores the Menstrual Function. As a remedy to be used during that critical period known as **"Change of Life,"** this invaluable preparation has no rival!

Saved Her Life

RIDGE, MCINTOSH CO., GA.

DR. J. BRADFIELD—Dear Sir: I have taken several bottles of your Female Regulator for falling of the womb and other diseases combined, of sixteen years standing, and I really believe I am cured entirely, for which please accept my heartfelt thanks and most profound gratitude. I know your medicine saved my life, so you see I cannot speak too highly in its favor. I have recommended it to several of my friends who are suffering as I was,

Yours very respectfully,

MRS. W. E. STEBBINS.

Treatise on the Health and Happiness of Woman mailed free to any address.

THE BRADFIELD REGULATOR CO.,
Box 28, Atlanta, Ga.

—THE—

REMINGTON STANDARD TYPEWRITER

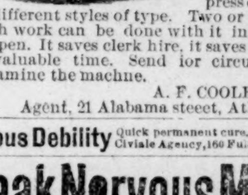

The most perfect writing machine made. Simple, durable, easily and rapidly worked. Every business and professional man should have one. Several copies may be made at a time. Beautiful press copies made Many different styles of type. Two or three times as much work can be done with it in an hour as with a pen. It saves clerk hire, it saves time—your time—valuable time. Send for circular or call and examine the machne.

A. F. COOLEDGE,
Agent, 21 Alabama steeet, Atlanta, Ga.

Nervous Debility Quick permanent cure. Book free. Civiale Agency, 160 Fulton St., N. Y.

Weak Nervous Men

Whose debility, exhausted powers, premature decay and failure to perform life's duties properly are caused by excesses, errors of youth, etc., will find a perfect and lasting restoration to robust health and vigorous manhood in THE MARSTON BOLUS. Neither stomach drugging nor instruments. This treatment of Nervous Debility and Physical Decay is uniformly successful because based on perfect diagnosis, new and direct methods and absolute thoroughness. Full information and Treatise free. Address Consulting Physician of MARSTON REMEDY CO., 46 W. 14th St., New York.

FREE Thousands of cases of Nervous Debility, mental and physical weakness, lost manhood, nervous prostration, the results of indiscretions, excesses or any cause, cured by NERVITA. Strong faith that it will cure every case prompts me to send to any sufferer a trial package on receipt of 12 cents for postage, etc. DR. A. G. OLIN, Box 242, Chicago, Ill. FOR TRIAL.

Self Cure Free Nervous Debility Lost Manhood Weakness and Decay. A favorite prescription of a noted specialist (now retired.) Druggists can fill it. Address DR. WARD & CO., LOUISIANA, MO.

FARMVILLE LITHIA WATER

Nature's Own Remedy For the Cure of Dyspepsia, Indigestion, Billiousness, Jaundice, and all Kidney Diseases, Gout, Rheumatism and Dropsy.

Sold on Draught and by the Gallon at 50c

By WILLIS E. VENABLE, corner Marietta and Peachtree street.

SCHUMANN'S PHARMACY, Whitehall street corner Hunter and Peachtree, cor. Forsyth. General Wholesale Agent, in Cases Only.

LAMAR, RANKIN & LAMAR.

SEND FOR PAMPHLET.

Beware of counterfeit water.
Principal Office, 1123 Arch street, Philadelphia, Pa.

Established in 1857.

PETER LYNCH

DEALER IN

GROCERIES, WINES,

Distilled and Malt Liquors,

Cigars, Tobacco and Snuff, Wood and Willowware, Hardware, Hollowware, Boots and Shoes, Hats, Guns, Pistols, Ammunition, Crockery, Glassware, etc. A perfect

VARIETY STORE.

Just now receiving and on hand

Mason's Metal and Glass Top

—AND—

Millville Fruit Jars, Etc.

TURNIP SEEDS, all kinds, (growth of 1884), prices as low as the lowest. All orders from the city and country filled promptly. Terms cash.

95 Whitehall and 7 Mitchell sts., Atlanta, Ga.
June 18, 1884.

The Kensington,

SARATOGA SPRINGS, N. Y.

THIS BEAUTIFULLY LOCATED AND first class hotel will commence its third season June 14th. Being a few hundred feet from the thoroughfare on Union avenue, the finest drive in Saratoga, and overlooking Congress park makes it especially desirable for families.

James H. Rodgers, owner and proprietor, also prop'r Coleman house, New York, and Erie railway dining hall, Hornellsville, N. Y.

A BEAUTIFUL SUMMER HOME

In the "Land of the Sky."

Haywood White Sulphur Springs

NEAR WAYNESVILLE, N. C.

500 FEET HIGHER THAN ASHVILLE, 1,200 feet higher than Warm Springs, 2,800 feet higher than Tide Water. Railroad completed to the springs. Rates, $40 per month.

Address J. C. S. Timberlake, manager.

RIVALING LULA HURST.

Mrs. C. F. Coleman Entertains an Audience at Young Men's Chistian Association.

Atlanta has developed a second Lula Hurst, or rather there is a lady in Atlanta who can discount the Cherokee phenomena in handling chairs, upsetting tables and tumbling healthy people about.

The lady is well known and highly respected in Atlanta. She is Mrs. C. F. Coleman, wife of Mr. C. F. Coleman, the superintendent of the Atlanta cotton factory. Mrs. Coleman had seen the wonderful Lula when she was in Atlanta, and her husband had felt her peculiar and inexplicable power. About ten days or two weeks ago Mrs. Coleman accidently ascertained that a chair would yield to her touch, and twist in any direction at her will without the use of muscular power. At first she was lost at the power she had, but after many trials of various kinds assigned to herself the same power Lula Hurst manifested and which so mystified all who saw her. She imparted the knowledge to her husband and repeated trials were made. These trials only strengthened Mrs. Coleman's power and convinced her husband that she could repeat Lula Hurst's freaks. Mr. Coleman made the discovery known to his friends, and last night quite a number of invited guests assembled in the Young Men's Christion association rooms to witness her first public manifestation of the strange power. Among those present were ex-Governor Bullock, Hon. H. I. Kimball, Rev. Mr. Thomas, J. C. Kimball, W. M. Scott and Menzo White and about twenty ladies. Mrs. Coleman was at first somewhat embarrassed but as she proceeded with her task she became calm and succeeded in everything she undertook. A stick held by Mr. Scott and Mr. Kimball was made to pass around freely despite their strenuous efforts to hold it still. One of the gentlemen was compelled, very much against his will, to give up a pleasant chair in which he was easily sitting. While a table was raised almost entirely from the floor, simply by Mrs. Coleman holding her hands upon it. The masterpiece was performed when Mrs. Coleman took a walking cane in her hand. She held to one end, and by simply touching the other end to the edge of the table, made the table stand on two legs only. During the entire entertainment the gentlemen present watched closely but could detect nothing resembling trickery. They all declared that the lady's power was something wonderful and while all said that she was equal to Lula Hurst some declared she excelled her. Mrs. Coleman is at the same loss Miss Hurst was to account for the power she commands.

THE CRIMINAL CROP.

Five Victims and Two Lucky People Found in the First Day's Harvest.

Yesterday morning Judge Hammond began the final hearings for the term in criminal cases, starting first upon the jail cases. Mr. Charles D. Hill acted as solicitor general in place of Mr. B. H. Hill, Jr., who is ill.

Charles Simmons, a young moke, who has already had considerable experience upon the chaingangs, was first put upon trial for burglary. He was charged with having broken into the larder of a negro restaurant on Decatur street and eloigning therefrom a short assortment of flour, lard and bacon, thereby producing a famine in one of the households of Egypt. The evidence was of a rather doubtful character upon the burglary question and the jury found Charles guilty of larceny from the house to the amount of one dollar. This little foraging expedition will be paid for with twelve months work in the county chaingang.

WANTED WARDROBE INSTEAD OF WITTLES.

Lucius Whitfield, a burley darkey was next brought to bar, also charged with burglary. He had invaded the upper story of Mrs. McMillan's boarding house on Marietta street and loaded himself up with collars, cuffs, handkerchiefs, socks, cuff-buttons, scarf-pins, and other personal paraphernalia belonging to Mr. V. G. Cuthbert. He was caught with the haberdashery concealed about his person, but as there was no proof about the breaking the jury found him guilty of larceny from the house and Lucius will do twelve months labor for the grand old county of Fulton.

JUGGLED THE JEWELRY.

William Johnson, who looks meaner and blacker than a back door in hades, was put on trial for burglarizing the rude tenement of Kate Pollard, and filching therefrom one dollar in silver coin, a breastpin and a necklace. Johnson was seen committing the furtive performance, and was pursued and captured. When searched, the jewelry was found hidden between the lining and cloth of his coat, somewhere in the neighborhood of his neck. It did not take twelve honest men long to draw a black ring around Johnson's name, and Judge Hammond sent him along to the pen for five years.

LUCY'S LOOSENESS.

Lucy Turner, a very likely looking colored woman, was charged with larceny from the house. She was the chambermaid for the rooms of Mr. C. C. Nelson and when that gentleman, on the 29th of April, had his leg broken, his pantaloon pockets were rifled of $53 in cash. He suspected Lucy and the police, upon searching her house, found $25 of the money and a lots of plunder she had bought with the balance. Lucy confessed to having taken the money, but yesterday denied it upon the stand. She was found guilty and goes to the penitentiary for a couple of years.

Charles Logan, colored, charged with larceny after trust, was lucky enough to get out, the jury finding him not guilty.

Tobe Cothran, for climbing the roof of Dougherty's store, was found guilty of an attempt at burglary and will do a twelve months stretch on the public works.

Baseball Yesterday.

Boston—Cincinnati unions 7, Boston unions 6.
Chicago—Bostons 6, Chicagos 13.
Harrisburg—Trentons 1, Harrisburgs 13.
Baltimore—Baltimore union 17, Chicagos 8.
Hanover, N. H.—Dartmouths 8, Amhersts 10.
Cincinnati—Cincinnatis 12, Alleghenys nothing.
Cleveland—Philadelphias 6, Cleveland 2.
Detroit—Providences 10, Detroits nothing (14 innings.
Louisville—Louisvilles 6, Metropolitans 1.
Toledo—Toledos 4, Baltimores 3.
St Louis—St. Louis 9, Washingtons 3.
Richmond—Domestic of Newark nothing, Virginias 10.
Buffalo—New York 10, Buffalo 5.
Columbus—Columbus 8, Brooklyn 4.
Philadelphia—St. Louis unions 15, Keystone 1.
Wilmington—Allentowns nothing, Wilmingtons 4.
Indianapolis—Indianapolis 9, Athletics 5.
Washington—Kansas City unions 3, Nationals 1.

The Independent Republicans.

NEW YORK, June 24.—At a meeting of the independent republican committee Carl Schurz presided. The executive committee was appointed, consisting of Carl Schurz, Horace E. Demeng and E. A. Doty, to be increased by two other members whose duty it shall be to prepare immediately a document addressed to the republican voters throughout the country, setting forth the reason why they shall not vote for Blaine and Logan. It was reported that the circular previously issued had been widely distributed.

The World's Exposition.

NEW ORLEANS, June 24.—The state legislature passed through both houses a bill appropriating $100,000 for the world's exposition, and the governor signed it to-day. Work on the buildings is fast progressing. Both the horticultural hall and the main building are over two-thirds finished, and will be completed before the time specified.

Butler Demonstrations in Chicago.

PITTSBURG, June 24.—Prominent labor leaders here have received letters from leading greenbackers urging the workmen to mass at Chicago prior to the meeting of the democratic convention, and join in the Butler demonstrations which will be made during the time the convention is in session.

ESSENCE OF DIXIE.

The largest cotton grower in southeast Arkansas has between 8,000 and 9,000 acres in cultivation.

A. B. Howell, who lives across the river at Chattanooga, shipped of his own crop this season 83,000 pounds of strawberries.

The corn down about Micanopa and Evinston, Fla., is from five to eight feet high and well laden with ears.

Captain Ware, of West Point, Miss., will send to the New Orleans exposition a huge canoe from Lee county, made from the trunk of a wild cherry [illegible].

A colored man's national convention for the purpose of considering the material educational and political interests of the colored people of the United States of America, will meet at Richmond, Va., on July 8th.

George W. Jones, to whom was first applied the phrase, "The Watch Dog of the Treasury," is living in Fayette, Lincoln county, Tenn., in [illegible] at the age of 80 years.

MOTHER

RE YOU
DUBLED ? With any disease peculiar to your Gentle sex?

you we bring tidings of comfort and great joy. You can

BE CURED

restored to perfect health by using

RADFIELD'S

MALE REGULATOR.

Special Remedy for all diseases pertaining
omb, and any intelligent woman can cure
y following the directions. It is especial-
cious in cases of surpressed or painful
ation, in Whites, and partial Prolapses. It
mmediate relief and permanently restores
strual Function. As a remedy to be used
hat critical period known as "Change of
his invaluable preparation has no rival!

ved Her Life

Ridge, McIntosh Co., Ga.

Bradfield—Dear Sir: I have taken several
f your Female Regulator for falling of the
nd other diseases combined, of sixteen
nding, and I really believe I am cured en-
r which please accept my heartfelt thanks
profound gratitude. I know your medi-
d my life, so you see I cannot speak too
its favor. I have recommended it to
f my friends who are suffering as I was.
Yours very respectfully,
MRS. W. E. STEBBINS.

e on the Health and Happiness of Woman
ree to any address.
The Bradfield Regulator Co.,
Box 28, Atlanta, Ga.

—THE—

GTON STANDARD TYPEWRITER

The most perfect writing machine made. Simple, durable, easily and rapidly worked. Every business and professional man should have one. Several copies may be made at a time. Beautiful press copies made
fferent styles of type. Two or three times
work can be done with it in an hour as
n. It saves clerk hire, it saves time—your
luable time. Send for circular or call
mine the machine.
A. F. COOLEDGE,
Agent, 21 Alabama street, Atlanta, Ga.

us Debility Quick permanent cure. Book free. Civiale Agency, 160 Fulton St., N. Y.

akNervousMen

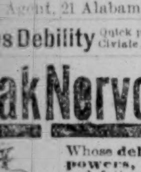

Whose debility, exhausted powers, premature decay and failure to perform life's duties properly are caused by excesses, errors of youth, etc., will find a perfect and lasting restoration to robust health and vigorous manhood in THE MARSTON BOLUS. Neither stomach drugging nor instruments. This treatment of Nervous Debility and Physical Decay is uniformly
successful because based on perfect diagnosis,
w and direct methods and absolute thor-
ness. Full information and Treatise free.
s Consulting Physician of
ON REMEDY CO., 46 W. 14th St., New York.

EE Thousands of cases of Nervous Debility, mental and physical weakness, lost manhood, nervous prostration, the results of indiscretions, excesses or any cause, cured by NERVITA.
ith that it will cure every case prompts me to send to
er a trial package
t of 12 cents for
. Dr. A. G. Olin,
Chicago, Ill.
FOR TRIAL.

lf Cure Free
Nervous Debility Lost Manhood Weakness and Decay
prescription of a noted specialist (now re-
Druggists can fill it. Address
. WARD & CO., LOUISIANA, MO.

FARMVILLE
THIA WATER

e's Own Remedy For the Cure of
epsia, Indigestion, Bill-
sness, Jaundice, and all
idney Diseases, Gout,
Rheumatism and
Dropsy.

Draught and by the Gallon at 50c.
IS E. VENABLE, corner Marietta and
chtree street.
NN'S PHARMACY, Whitehall street
Hunter and Peachtree, cor. Forsyth.
ral Wholesale Agent, in Cases Only.

AMAR, RANKIN & LAMAR.
SEND FOR PAMPHLET.
of counterfeit water.
Office, 1123 Arch street, Philadelphia, Pa.

Established in 1857.

TER LYNCH

DEALER IN

CERIES, WINES,

illed and Malt Liquors,

acco and Snuff, Wood and Willowware,
Holloware, Boots and Shoes, Hats,
ls, Ammunition, Crockery, Glassware,
fect

ARIETY STORE.

ust now receiving and on hand

's Metal and Glass Top

—AND—

lle Fruit Jars, Etc.

EEDS, all kinds, (growth of 1884), prices
he lowest. All orders from the city and
led promptly. Terms cash.
hall and 7 Mitchell sts., Atlanta, Ga.
84.

e Kensington,

SARATOGA SPRINGS, N. Y.

EAUTIFULLY LOCATED AND
lass hotel will commence its
son June 14th. Being a few
t from the thoroughfare on Union av-
nest drive in Saratoga, and overlooking
rk makes it especially desirable for

Rodgers, owner and proprietor, also
map house, New York, and Erie railway
. Hornellsville, N. Y.

TIFUL SUMMER HOME

the "Land of the Sky."

od White Sulphur Springs

R WAYNESVILLE, N. C.

T HIGHER THAN ASHVILLE, 1,300
higher than Warm Springs, 2,800 feet
Tide Water. Railroad completed to
Rates, $40 per month.
C. S. Timberlake, manager.

RIVALING LULA HURST.

Mrs. C. F. Coleman Entertains an Audience at Young Men's Chistian Association.

Atlanta has developed a second Lula Hurst, or rather there is a lady in Atlanta who can discount the Cherokee phenomena in handling chairs, upsetting tables and tumbling healthy people about.

The lady is well known and highly respected in Atlanta. She is Mrs. C. F. Coleman, wife of Mr. C. F. Coleman, the superintendent of the Atlanta cotton factory. Mrs. Coleman had seen the wonderful Lula when she was in Atlanta, and her husband had felt her peculiar and inexplicable power. About ten days or two weeks ago Mrs. Coleman accidently ascertained that a chair would yield to her touch, and twist in any direction at her will without the use of muscular power. At first she was lost at the power she had, but after many trials of various kinds assigned to herself the same power Lula Hurst manifested and which so mystified all who saw her. She imparted the knowledge to her husband and repeated trials were made. These trials only strengthened Mrs. Coleman's power and convinced her husband that she could repeat Lula Hurst's freaks. Mr. Coleman made the discovery known to his friends, and last night quite a number of invited guests assembled in the Young Men's Christion association rooms to witness her first public manifestation of the strange power. Among those present were ex-Governor Bullock, Hon. H. I. Kimball, Rev. Mr. Thomas, J. C. Kimball, W. M. Scott and Menzo White and about twenty ladies. Mrs. Coleman was at first somewhat embarrassed but as she proceeded with her task she became calm and succeeded in everything she undertook. A stick held by Mr. Scott and Mr. Kimball was made to pass around freely despite their strenuous efforts to hold it still. One of the gentlemen was compelled, very much against his will, to give up a pleasant chair in which he was easily sitting. While a table was raised almost entirely from the floor, simply by Mrs. Coleman holding her hands upon it. The masterpiece was performed when Mrs. Coleman took a walking cane in her hand. She held to one end, and by simply touching the other end to the edge of the table, made the table stand on two legs only. During the entire entertainment the gentlemen present watched closely but could detect nothing resembling trickery. They all declared that the lady's power was something wonderful and while all said that she was equal to Lula Hurst some declared she excelled her. Mrs. Coleman is at the same loss Miss Hurst was to account for the power she commands.

THE CRIMINAL CROP.

Five Victims and Two Lucky People Found in the First Day's Harvest.

Yesterday morning Judge Hammond began the final hearings for the term in criminal cases, starting first upon the jail cases. Mr. Charles D. Hill acted as solicitor general in place of Mr. B. H. Hill, Jr., who is ill.

Charles Simmons, a young moke, who has already had considerable experience upon the chaingangs, was first put upon trial for burglary. He was charged with having broken into the larder of a negro restaurant on Decatur street and eloigning therefrom a short assortment of flour, lard and bacon, thereby producing a famine in one of the households of Egypt. The evidence was of a rather doubtful character upon the burglary question and the jury found Charles guilty of larceny from the house to the amount of one dollar. This little foraging expedition will be paid for with twelve months work in the county chaingang.

WANTED WARDROBE INSTEAD OF WITTLES.

Lucius Whitfield, a burley darkey was next brought to bar, also charged with burglary. He had invaded the upper story of Mrs. McMillan's boarding house on Marietta street and loaded himself up with collars, cuffs, handkerchiefs, socks, cuff-buttons, scarf-pins, and other personal paraphernalia belonging to Mr. V. G. Cuthbert. He was caught with the haberdashery concealed about his person, but as there was no proof about the breaking the jury found him guilty of larceny from the house and Lucius will do twelve months labor for the grand old county of Fulton.

JUGGLED THE JEWELRY.

William Johnson, who looks meaner and blacker than a back door in hades, was put on trial for burglarizing the rude tenement of Kate Pollard, and filching therefrom one dollar in silver coin, a breastpin and a necklace. Johnson was seen committing the furtive performance, and was pursued and captured. When searched, the jewelry was found hidden between the lining and cloth of his coat, somewhere in the neighborhood of his neck. It did not take twelve honest men long to draw a black ring around Johnson's name, and Judge Hammond sent him along to the pen for five years.

LUCY'S LOOSENESS.

Lucy Turner, a very likely looking colored woman, was charged with larceny from the house. She was the chambermaid for the rooms of Mr. C. C. Nelson and when that gentleman, on the 29th of April, had his leg broken, his pantaloon pockets were rifled of $53 in cash. He suspected Lucy and the police, upon searching her house, found $25 of the money and a lots of plunder she had bought with the balance. Lucy confessed to having taken the money, but yesterday denied it upon the stand. She was found guilty and goes to the penitentiary for a couple of years.

Charles Logan, colored, charged with larceny after trust, was lucky enough to get out, the jury finding him not guilty.

Tobe Cothran, for climbing the roof of Dougherty's store, was found guilty of an attempt at burglary and will do a twelve months stretch on the public works.

Baseball Yesterday.

Boston—Cincinnati unions 7, Boston unions 6.
Chicago—Bostons 6, Chicagos 13.
Harrisburg—Trentons 1, Harrisburgs 13.
Baltimore—Baltimore union 17, Chicagos 8.
Hanover, N. H.—Dartmouths 8, Amhersts 10,
Cincinnati—Cincinnatis 12, Alleghenys nothing.
Cleveland—Philadelphias 6, Cleveland 2.
Detroit—Providences 10, Detroits nothing (14 innings.
Louisville—Louisvilles 6, Metropolitans 1.
Toledo—Toledos 4, Baltimores 3.
St Louis—St. Louis 9, Washingtons 3.
Richmond—Domestic of Newark nothing, Virginias 10.
Buffalo—New York 10, Buffalo 5.
Columbus—Columbus 8, Brooklyn 4.
Philadelphia—St. Louis unions 15, Keystone 1.
Wilmington—Allentowns nothing, Wilmingtons 4.
Indianapolis—Indianapolis 9, Athletics 5.
Washington—Kansas City unions 3, Nationals 1.

The Independent Republicans.

New York, June 24.—At a meeting of the independent republican committee Carl Schurz presided. The executive committee was appointed, consisting of Carl Schurz, Horace E. Demeng and E. A. Doty, to be increased by two other members whose duty it shall be to prepare immediately a document addressed to the republican voters throughout the country, setting forth the reason why they shall not vote for Blaine and Logan. It was reported that the circular previously issued had been widely distributed.

The World's Exposition.

New Orleans, June 24.—The state legislatnre passed through both houses a bill appropriating $100,000 for the world's exposition, and the governor signed it to-day. Work on the buildings is fast progressing. Both the horticultural hall and the main building are over two-thirds finished, and will be completed before the time specified.

Butler Demonstrations in Chicago.

Pittsburg, June 24.—Prominent labor leaders here have received letters from leading greenbackers urging the workmen to mass at Chicago prior to the meeting of the democratic convention, and join in the Butler demonstrations which will be made during the time the conventien is in session.

ESSENCE OF DIXIE.

The largest cotton grower in southeast Arkansas has between 8,000 and 9,000 acres in cultivation.

A. B. Howell, who lives across the river at Chattanooga, shipped of his own crop this season 83,000 pounds of strawberries.

The corn down about Micanopa and Evinston, Fla., is from five to eight feet high and well laden with ears.

Captain Ware, of West Point, Miss., will send to the New Orleans exposition a huge canoe from Leflore county, made from the trunk of a wild cherry tree.

A colored man's national convention for the purpose of considering the material educational and political interests of the colored people of the United States of America, will meet at Richmond, Va., on July 8th.

George W. Jones, to whom was first applied the phase "The Watch Dog of the Treasury," is li[illegible] in Fayette, Lincoln county, Tenn., in [illegible] health at the age of 80 years.

A NEW RAILROAD SCHEME.

Which is to Connect Chattanooga With Opelika—The Effect of the Movement.

Chattanooga, June 24—[Special]—For some time there have been whisperings of important matters in railroad circles. This morning it leaked out, and your correspondent sought an interview with one of the leading spirits and director in the enterprise. From him it is learned that a meeting had been called for Saturday, the 28th instant, to take action in the matter of building a railroad from this city to Anniston, Alabama. The road will pass through Lafayette and Summerville, Ga., Galesville and Gadsden, Ala., to Anniston. It was further learned that the sum of $750,000 had already been subscribed for the purpose, and parties had agreed to take contracts and $500,000 stock. J. C. Vance, of this city, formerly of Urbana, Ohio, will be president under the new organization, with J. W. James as secretary. It is proposed at the meeting to take steps for immediate action in Alabama to comple to the road from Opelika, in that state, to Anniston. There is a road running from Opelika to Buffalo, and efforts are being made to extend it to Anniston. This will give Chattanooga and the railroads entering here another trunkline to Opelika, which is fast becoming an important railroad center, and it is but a short distance to Columbus, Ga. It will thus connect by direct airline, Cincinnati, Chattanooga, Gadsden, Anniston, Opelika, Ala., and Columbus, Ga., all of which are manufacturing places, and will open up trade through the country heretofore almost inaccessible, passing through some of the finest mineral and timber regions of the south, and opening a market for a large cotton district.

Three Men Killed.

Sunbury, Penn., June 24.—A bad wreck occurred on the Shamokin railroad, between Sunbury and Shamokin, this morning. The freight wreck yesterday delayed the traffic and passenger train till three o'clock this morning. When it reached a deep cut about four miles from Shamokin it met a freight engine returning from yesterday's wreck and the collision occurred. William Mallick, train dispatcher, who was riding on the engine, Shultz, fireman of the passenger engine, and a tramp riding between the engine and baggage cars, were killed.

Thrown From the Track by Train Wreckers.

Raleigh, N. C., June 24.—Early this morning a freight train was thrown from the track near Durham by train wreckers. The engine and tender and one car were wrecked. The engineer, John Whitsett, was scalded and one of the firemen, Summers, legs had to be amputated.

Death of James Cox.

Savannah, Ga., June 24.—[Special.]—James Cox, marine clerk in the custom house, died at his residence this morning after an illness of a few days. He was a native of New York, aged 45. He was deputy under Marshall Smyth, and assistant under Postmaster Osgood. He leaves a wife and three children.

Hanged to a Telegraph Pole.

Vincennes, Ind., June 25.—At 12:30 last night a mob of about fifty people went to the jail, battered down the door with a rail taken from the railroad track, and took out Oliver Canfield, who murdered Mrs. Mollie Gherkin on Saturday last, and hanged him to a telegraph pole.

The Way to Chicago.

New York, June 24.—The county democracy delegation will leave this city for the national convention on July 4th, by a special train over the West Shore road. The train will consist of sixteen cars and two locomotives. It will start at 9 ;1 a. m., arriving in Chicago at 4 p. m., July 5.

A Foolhardy Dive.

New York June 24.—Joseph Calamore made a foolhardy attempt to dive from high bridge to-day and was killed. His body was not recovered. Very few persons witnessed the leap, and these only happened to be on the bridge at the time. Calamore was a Harlem fruit dealer.

Fire and Sword in Peru.

Lima, via Galveston, June 24.—El Comercio states that the towns of Pisco and Ica have been occupied by Caceres's forces, under Colonel Zaludio. Half of the town of Pisagua, including the business portion, has been destroyed by fire.

Burial of Bishop Simpson.

Philadelphia, June 23.—The obsequies of the late Bishop Simpson took place this afternoon. The services were held at the residence, at which none but the family, guard of honor and intimate friends were present.

Death of Major Brown Morgan.

The many friends of Major Brown Morgan, of DeKalb county, were shocked yesterday to learn that in the early morning, he had succumbed to the insidious ravages of his recent illness and had passed quietly over into the other world. Major Morgan was well known and highly esteemed, and possessed many kindly and admirable qualities. He has been practically an invalid for several years and when recently prostrated it was not thought he was in serious danger. His disease, however, took a sudden unfavorable turn and at the latest moment only was it realized that his end had come. The funeral will occur from his late residence in Decatur this afternoon.

At Concordia.

Mr. Jacob Menko and a number of his friends entertained the Hebrew visitors from Macon at Concordia hall last night. A splendid banquet was spread.

Had a Long Memory.

From the Merchant Traveler.

"Well, John," said old man Jordan to his young friend, "you have just been married, I hear?"

"Yes, sir," he answered, with a spring morning smile, "just a month ago, and I want you to go up to dinner with me to-day."

"Have you got a cook?"

"No."

"Well, my boy, s'pose we go to a restaurant this time. You must remember I had a young wife once myself."

ROYAL

BAKING POWDER

Absolutely Pure.

This powder never varies. A marvel of purity, strength and wholesomeness. More economical than the ordinary kinds, and cannot be sold in competition with the multitude of low-test, short weight, alum or phosphate powders. Sold only in cans. Wholesale by Boynton Bros., Atlanta, Ga.

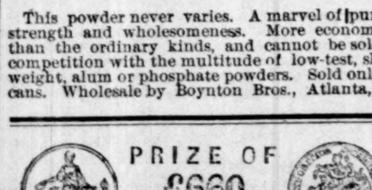

PRIZE OF £660 GOLD MEDAL.

VINOUS QUINA LAROCHE ELIXIR

of the three Peruvian barks. A most powerful Restorer in General Debility, Exhaustion, Indigestion, Loss of Appetite, Slow Convalescence, & the effects of Malarial Fevers.

PARIS, 22, RUE DROUOT
NEW YORK: E. FOUGERA & CO.

NO POISON
IN THE PASTRY
IF

DR. PRICE'S SPECIAL FLAVORING EXTRACTS

ARE USED.

Vanilla, Lemon, Orange, etc., flavor Cakes, Creams, Puddings, &c., as delicately and naturally as the fruit from which they are made.

FOR STRENGTH AND TRUE FRUIT FLAVOR THEY STAND ALONE.

PREPARED BY THE
Price Baking Powder Co.,
Chicago, Ill. St. Louis, Mo.

MAKERS OF
Dr. Price's Cream Baking Powder
—AND—
Dr. Price's Lupulin Yeast Gems,
Best Dry Hop Yeast.
FOR SALE BY GROCERS.
WE MAKE BUT ONE QUALITY.

FUNERAL NOTICE.

MORGAN—The friends and acquaintances of Major J. B. Morgan and family are invited to attend the funeral of the former, from his late residence at Decatur, Georgia, this morning at ten o'clock. Train leaves the passenger depot at 8.25 a. m.; returns at 1 o'clock p. m.

NEW YORK, 108 EAST 23D STREET. With excellent board and accommodations, large and well ventilated Rooms, en suite or single; central location; best of references given.
sat wed MRS. M. A. BEVAN

GEORGIA, FULTON COUNTY—TO THE SUPErior court of said county.—The petition of L. P. Grant, W. P. Inman, George W. Parrott, J. R. Wyly, John Stephens, Joseph F. Burke, E. P. McBurney, B. J. Wilson, T. J. Hightower, A. P. Woodward, J. W. English, Thomas N. Chase, Jacob Haas, R. B. Bullock, Jacob Elsas, H. I. Kimball, J. C. Bridger, C. J. Simmons, C. W. Francis, L. DeGive, W. E. Ragan, W. D. Luckie, L. Gholstin, Jack W. Johnson, B. E. Crane, T. R. Langston and H. H. Cabaniss, all of said county of Fulton, respectfully shows that they desire to be created a body corporate, and politic, and that they and their associates and successors, may have continuous existence as a corporation for twenty years (with the privilege of removal as provided by law), under and by the corporate name of the "West View Cemetery Association." The object of their association is to establish a cemetery for the interment of the dead of the city of Atlanta and vicinity, and with this view to purchase a tract or tracts of land, suitably located, to lay out, plat, beautify, and to improve the same, and to sell lots of such size as may be desirable; and the business to be carried on by the corporation, is such as may be necessary or proper to accomplish the same. The capital stock of the corporation to be one hundred thousand dollars, with the privilege of increasing the same to any amount not exceeding five hundred thousand dollars; such original and any increased capital stock to be divided into shares of one hundred dollars each, and ten per cent of the original capital to be paid in before the corporation commences to do business. The place of business of the corporation to be in Fulton county, with an office, if necessary, in the city of Atlanta.

Petitioners desire for said corporation, power and authority to sue and be sued; to plead and be impleaded; to have and use a common seal, and to alter the same at pleasure, to make all contracts of every kind necessary or proper to inaugurate and carry on the business, including power to execute promissory notes and bonds, and to secure the same by mortgage, or deed of trust, on any property of the corporation; to buy, own and sell such property, both real and personal, as it may need for its purposes; to adopt such by-laws, rules and regulations, as may be proper, and to provide in the by-laws for such officers of the corporation as it may need, and to fix their terms and duties, and the manner and time of their election; to receive real or personal property at a fair valuation in payment of stock subscriptions, and to do such other and further acts as are allowed by law, and as are necessary or proper to commence and carry on the business named. Stockholders who have paid their stock subscriptions in full, to be in no way liable for the debts of the corporation, or for wrongs committed by it. Petitioners ask for such action by the court, as is necessary in the premises, and as in duty bound will ever pray, etc.

WM. T. NEWMAN, Petitioners Attorney.
Filed in office, this May 26th, 1884.
C. H. STRONG, C. S. C.
A true extract from the minutes of Fulton Superior court. C. H. STRONG, C. S. C.

SUMMER RESORTS.

PORTER SPRINGS,

Lumpkin County, Georgia.

COOKE & CLARK, (PROPRIETORS OF NELSON House, Brunswick, Ga.) Managers. Dr. C. A. Simpson, Resident Physician. Board $30.00 per month; $10.00 per week; Children and servants half price. Hack fare from Gainesville and return $5.00 over L. Q. Meader's Hack line. Post-office in hotel with daily mail. For particulars address
COOK & CLARK, Managers.

INDIAN SPRING,

Georgia.

BOARD CAN BE HAD AT THE "VARNER HOUS" $30.00 per month; $10.00 per weak; Children and servants half price. Good conveyances will meet each train to convey persons to and from the house.
MISSES A. & J. VARNER.

ELOCUTION

AT THE

Atlanta Female Institute.

INSTRUCTION IN ELOCUTION WILL BE GIVEN during the summer months at the A. F. I. by a graduate of the National School of Elocution and Oratory who has had successful experience in teaching young ladies the ornamental side of the subject, in training young men for public speaking, and who has also made a special study of Bible and Hymn reading.

TERMS—Five dollars per month in classes. Private lessons one dollar per hour.

For further information inquire at the A. F. I.
S. T. PHILLIPS,
we su fr Teacher of Elocution at the A. F. I.

STAINED GLASS.

Geo. A. Bowen.

84 W. Fourth St., CINCINNATI, OHIO.

Orders taken for interior, household aud ecclesiastical decorations. we fr su

SWARTHMORE COLLEGE

FOR BOTH SEXES.

Under care of Members of the Religious Society of Friends. Thirty minutes from Broad St. station. Full College Courses—Classical, Scientific and Literary. Also a Preparatory School. Location unsurpassed for healthfulness. Extensive Grounds. New and costly buildings and apparatus. Academic year commences 9th month, (Sept.) 9th, 1884. Apply early to insure admission. For catalogue and full particulars address
EDWARD H. MAGILL, A. M., President,
Swathmore, Delaware Co., Pa.

AMUSEMENTS.

WALKING MATCH

At Gainesville June 26.

GAINESVILLE vs. ATLANTA.

A six hour go-as-you-please race. Gainesville enters Thos. W. Bearden, R. H. Comer, W. E. Smith, G. D. Lary, W. J. Newman and W. B. Smith, and Atlanta R. M. Cheshire, Frank A. Hilburn, F. R. Sheridan, R. L. Mahaffey, W. E. Dean and Alex. H. Culpepper.

Gainesville offers $300 purse for first man; $200 for second, and $100 for third, and claims their winning man will make 37 miles. Atlanta accepts and meets their wagers and purses, and claims they will beat 37 miles. A special train will leave union depot at 8 a. m. Thursday, June 26. Fare for round trip one dollar. Dinner at Gower's hotel at 50 cents each. 2t

1884. 1884.

EXCURSIO NSEASON.

BEAUTIFUL

CUMBERLAND ISLAND!

The Gem of the Atlantic reached by the East Tennessee, Virginia and Georgia railroad.

THE DIRECT SHORT LINE.

The East Tennessee, Virginia and Georgia railroad, ever liberal and progressive, will, on May 25th, commence running superb Sleeping Cars between Atlanta and Brunswick without change.

Excursion tickets now on sale at special low rates.

ONE FARE FOR THE ROUND TRIP! $10.40.

The East Tennessee, Virginia and Georgia, being the Direct Short Line to Cumberland Island, makes the rate.

Close connection at Brunswick daily with the staunch and first-class steamer Egmont.

Passengers leaving Atlanta 3:15 p. m., by the East Tennessee, Virginia and Georgia Short Line, reach the Island next day for dinner. This is an advantage no other route can offer.

For rates, tickets, sleeping car berths, etc., apply at the Short Line office, Mitchell st., depot.
JACK W. JOHNSON,
Ticket Agent.
J. J. GRIFFIN,
Ass't Gen. Pass. Agent.
S. H. HARDWICK, Trav. Pass. Agent.
A. POPE, Gen. Pass. and Ticket Agent.

NOTICE.

Central R. R. & Banking Co. of Ga.,
General Passenger Department,
Savannah, Ga., June 20th, 1884.

Saturday Night and Sunday Excursion Tickets.

ON AND AFTER SATURDAY NIGHT, JUNE 21st, this company will sell excursion tickets at 4 cents per mile to all points on its line to be used on Saturday night and Sunday trains, good for return passage, until Monday noon, following date of sale.
GEO. A. WHITEHEAD,
General Passenger Agent.
R. SCHMIDT, Agent.
ma23 d 1m. sun wedfri

J. J. McDONOUGH, Savannah, Ga. M. F. AMOROUS, Atlanta, Ga.

M. F. AMOROUS & CO.

48 MARIETTA ST.,

ATLANTA, GA.

Long Leaf Yellow Pine Lumber,

Shingles and Laths.
Framing, bridge and trestle timbers sawed to order at short notice.
Kiln dried, dressed and matched flooring and ceiling.
Cypress shingles and cedar post.
7 Chicago lumber dryers.
Capacity planing mills, 70,000 feet per day.
Daily mill capacity, 200000 feet.
Will quote prices delivered in any part of the United States.

IF YOU WANT TO SAVE MONEY IN BUYING

CLOTHING

AND

FURNISHING GOODS

It will pay you to inspect my stock of

Business & Dress Suits,

EXTRA PANTS,

ALPACA, SICILLIAN AND SEERSUCKER COATS

AND WHITE VESTS.

FANCY HALF HOSE,

NECKWEAR

Collars, Cuffs, Shirts, Etc.

ALL WILL BE SOLD AT LOW FIGURES.

A. B. ANDREWS,

NO. 16 WHITEHALL STREET.

O. A. SMITH,

MANUFACTURER OF

Sulphuric Acid

66 Deg. Oil Vitriol,

AND OTHER CHEMICALS.

Office, 15 N. Forsyth, corner Walton, Atlanta, Ga

—ALSO,—

DISTILLER OF COAL TAR.

Manufacturer of

Roofing and Paving Materials,
Tarred Roofing and Sheathing Felts.

PERFECTION BRAND OF

READY ROOFING

Ordinary 2 and 3-Ply Roofing,

ROOF COATINGS, VARNISH, Etc.

No. 15 Forsyth St., Atlanta, Ga.

RELIABLE AGENTS WANTED.

DIAMONDS! DIAMONDS!

THE LARGEST STOCK OF

PRECIOUS STONES

EVER SHOWN IN ATLANTA.

J. P. STEVENS & CO., JEWELERS

Central, Southwestern & Montgomery & Eufaula Railroads.

All trains of this system are run by Central or (90th Meridian time.)

SAVANNAH, GA., June 15, 1884.

ON AND AFTER SUNDAY, JUNE 15 1884. PASSENGER TRAINS ON THESE ROADS WILL RUN as follows:

READ DOWN. / READ UP.

	No. 15† Acc.	No. 53* Pass'ger.	No. 51* Pass'ger.	C. R. R.—Main Line. Savannah and Atlanta Divisions.	No. 52* Pass'ger.	No. 54* Pass'ger.	No. 16† Acc.	
	5 40 pm	8 45 pm	10 00 am	Lv......Savannah......Ar	3 30 pm	7 40 am	8 05 am	
	7 27 pm	10 23 pm	11 50 am	Ar........Oliver........Lv	1 52 pm	6 14 am	6 30 am	
		11 34 pm	1 08 pm	Ar........Millen........Lv	12 40 pm	5 14 am		
		11 46 pm	1 35 pm	Lv........Millen........Ar	12 20 pm	4 59 am		
		1 47 am	3 59 pm	Lv......Toomsboro....Ar	10 20 am	3 07 am		
	No. 1*	3 02 am	5 22 pm	Ar........Gordon........Ar	9 07 am	1 52 am	No. 2*	
	Pass'ger.	3 50 am	6 20 pm	Ar........Macon........Lv	8 25 am	1 10 am	Pass'ger.	
No. 11*	7 20 am	4 05 am	7 10 pm	Lv........Macon........Ar	8 05 am	12 56 am	7 00 pm	No. 12*
Acc.	9 03 am	5 43 am	8 53 pm	Ar.....Barnesville.....Lv	6 29 am	11 22 pm	5 23 pm	Acc.
5 00 am	9 03 am	5 43 am	8 53 pm	Lv.....Barnesville.....Ar	6 29 am	11 22 pm	5 23 pm	7 52 pm
5 41 am	9 43 am	6 18 am	9 33 pm	Ar........Griffin........Ar	5 48 am	10 47 pm	4 43 pm	7 09 pm
8 10 am	11 30 am	7 50 am	11 20 pm	Ar........Atlanta........Lv	4 00 am	9 00 pm	3 00 pm	5 00 pm

No. 19* Pass'ger.	No. 17* Pass'ger.	C. R. R.—AUGUSTA Branch.	No. 18* Pass'ger.	No. 20* Pass'ger.
2 00 am	1 28 pm	Lv........Millen........Ar	12 02 pm	12 30 pm
5 45 am	4 30 pm	Ar........Augusta........Lv	8 30 am	9 00 pm

No. 23‡ Pass'ger.	Milledgeville and Eatonton Branch.	No. 24‡ Pass'ger.
9 10 am	Lv........Gordon........Ar	5 15 am
10 29 am	Ar...Milledgeville....Ar	3 30 pm
12 30 pm	Ar........Eatonton......Lv	2 15 pm

No. 35.† Pas'enger	No. 33.† Pas'enger	UPSON COUNTY RAILROAD.	Pas'enger No. 34.†	Pas'enger No. 36.†
5 46 pm	9 30 am	Lv......Barnesville....Ar	8 30 am	5 00 pm
7 10 pm	11 00 m	Ar......Thomaston....Lv	7 00 am	3 45 pm

No.—† Pas'enger	S., G. & N. A. RAILROAD.	No.—† Pas'enger
12 30 pm	Lv......Griffin........Ar	9 40 am
3 15 pm	Ar......Newnan........Lv	6 50 am
5 10 pm	Ar......Carrollton......Lv	5 30 am

No. 9.* Acc.	No. 1.* Pas'enger	S. W. & M. & E. RY—MAIN LINE.	No. 2.* Pas'enger	No. 10.* Acc.
	9 00 am	Lv........Macon........Ar	6 35 pm	
	10 21 am	Ar.....Fort Valley.....Ar	5 18 pm	
	12 49 pm	Ar.....Smithville......Lv	3 00 pm	
	1 13 pm	Lv.....Smithville......Ar	2 40 pm	
	2 56 pm	Ar.......Cuthbert.......Ar	1 08 pm	
	4 09 pm	Ar........Eufaula.......Lv	11 57 pm	
	4 14pm	Lv........Eufaula.......Ar	11 52 am	
	5 53 pm	Ar..Union Springs..Lv	10 17 am	
8 56 am	5 53 pm	Lv..Union Springs..Ar	10 17 am	5 40 pm
11 42 am	7 41 pm	Ar...Montgomery....Lv	8 35 am	2 50 pm

No. 25* Pas'enger	No. 3* Pas'enger	S. W. R. R.—ALBANY LINE.	No. 4* Pas'enger	No. 26* Pas'enger
	7 30 pm	Lve........Macon.......Ar	7 00 am	
	8 37 pm	Ar.... Fort Valley....Lv	5 53 am	
	8 37 pm	Lv....Fort Valley.....Ar	5 53 am	
	10 35 pm	Ar.....Smithville......Lv	3 55 am	
3 00 pm	10 35 pm	Lv.....Smithville......Ar	3 55 am	12 50 pm
4 05 pm	11 30 pm	Ar...... Albany........Lv	3 00 am	11 45 am

No. 23† Pas'enger	No. 21† Pas'enger	S. W. R. R.—PERRY BRANCH.	No. 22† Pas'enger	No. 24† Pas'enger
8 45 pm	10 30 am	Lv—.Fort Valley....Ar	3 35 pm	5 45 am
9 30 pm	11 20am	Ar.........Perry........Lv	2 45 pm	5 00 am

No. 29† Pas'enger	S. W. R. R.—BLAKELY EXTENSION.	No. 30† Pas'enger
4 20 pm	Lv........Albany........Ar	11 30 am
8 12 pm	Ar........Blakely........Lv	7 30 am

No. 31† Pass'ger.	S. W. R. R.—FORT GAINES BRANCH.	No. 32† Pass'ger.
3 20 pm	Lv......Cuthbert.......Ar	12 03 pm
4 38 pm	Ar......Fort Gaines...Lv	10 45 am

No. 33† Pass'ger.	EUFAULA & CLAYTON RAILROAD.	No. 34† Pass'ger.
5 05 pm	Lv.......Eufaula.......Ar	9 27 am
6 27 pm	Ar.......Clayton.......Lv	8 00 am

No. 5.* Pass'ger	S.W.RR.—COLUMBUS MAIN LINE.	No. 6.* Pass'ger
8 15 am	Lv........ Macon........ Ar	5 42 pm
9 31 am	Ar.... Fort Valley.... Ar	4 25 pm
12 32 pm	Ar.... Columbus..... Lv	1 00 pm

Elegant local Sleeping Cars on night trains as follows: Between Savannah and Augusta, trains Nos 53 and 54; between Savannah and Macon, trains Nos. 53 and 54; between Savannah and Atlanta, trains Nos. 53 and 54.

Pullman Hotel Sleeping Cars between Cincinnati and Jacksonville, via Atlanta, Albany and Waycross
out change. Pullman Sleepers between Cincinnati and Jacksonville, via Atlanta, Albany and Waycross and via Montgomery, Albany and Thomasville.

Trains marked thus * run daily; trains marked thus † run daily except Sunday; trains marked thus ‡ run daily except Monday.

Tickets for all points and Sleeping Car Berths on sale at the Union Depot 30 minutes to the leaving of all trains.

WILLIAM ROGERS, General Supt., Savannah. T. D. KLINE, Sup't S. W. R. R. Macon.
W. F. SHELLMAN, Traffic M'g'r, Savannah. G. A. WHITEHEAD, Gen'l Pass. Agent,
R. SCHMIDT, Agent, Atlanta.

—THE—

Richmond and Danville LINE.

72 MILES SHORTER

Than any Existing Route

To Washington and the East.

350 MILES SHORTER

—THAN—

Any Route via Cincinnati.

Richmond and Danville R. R. Time One Hour Faster than Atlanta City Time.

Schedule in effect, May 11th, 1884.	Mail and Express No. 53.	Express No. 51.
Leave Atlanta (City Time).........	7 40 a m	3 40 p m
Leave Atlanta (R. & D. Time)...	8 40 a m	4 40 p m
" Lula..............................	11 04 a m	7 40 p m
" Greenville.....................	2 59 p m	11 45 p m
" Charlotte......................	6 55 p m	4 20 a m
" Salisbury.......................	8 40 p m	6 50 a m
" Greensboro....................	10 25 p m	8 05 am
Arrive Danville........................	12 00 m	10 20 a m
Leave Danville.........................	12 20 a m	10 35 a m
" Lynchburg.....................	2 40 a m	1 50 p m
" Charlottsville................	4 55 a m	4 35 p m
Arrive Washington..................	9 20 a m	9 20 p n
Leave Washington..................	9 40 a m	9 50 p m
Arrive Baltimore....................	10 50 a m	11 25 p m
" Philadelphia..................	1 23 p m	3 45 a m
" New York......................	3 50 p m	6 25 a m
" Boston...........................		4 40 p m
Leave Danville.........................	10 20 p m	10 35 a m
" Burkville.......................	5 20 a m	1 44 p m
Arrive Richmond....................	7 00 a m	3 50 p m

GAINESVILLE ACCOMMODATION—DAILY.
Leave Atlanta..5 15 p m
Arrive Gainesville....................................7 25 p m

RETURNING.
Leave Gainesville....................................6 00 a m
Arrive Atlanta..8 20 a m

Two daily trains for Athens, Ga.

EXCEPT SUNDAY.

ONLY 31 HOURS TRANSIT

ATLANTA TO NEW YORK.

Two Fast Through Trains Daily, Pullman Palace Buffet Sleeping Cars, Atlanta to New York without change, via

VIRGINIA MIDLAND.

Berths secured and numbers given ten days in advance.

E. BERKELY, Superintendent, Atlanta, Ga.
C. W. CHEARS, Ass. Gen. Pass. Agt. Atlanta, Ga.
M. SLAUGHTER, Gen. Pass. Agent, Richmond, Va.
C. E. SERGEANT, City Pass. Agent, Atlanta, Ga.

NORTHEASTERN RAILROAD OF GEORGIA

SHORT LINE.

Superintendent's Office,
Athens, Ga., March 29th, 1884.

On and after March 31st, trains on this road will run as follows:

Trains.	No. 59.	No. 51.
Leave Athens................	9:15 a m	3:30 p m
Arrive at Lula................	11:15 am	6:00 p m
Arrive at Tallulah Falls..........	2:00 p m	12:23 p m
Arrive at Atlanta................	2:08 p m	
Trains.	**No. 50.**	**No. 52.**
Leave Tallulah Falls..............	8:30 a m	
Leave Atlanta......................	8:45 a m	3:50 p m
Arrive at Lula......................	10:45 a m	6:35 p m
Arrive at Athens..................	2:00 p m	8:10 p m

Trains daily, Sundays excepted. All trains make close connection at Lula for passenger trains on Air Line railroad both east and west.
H. R. BERNARD, Superintendent.
MERCER SLAUGHTER, G. P. A.

ATLANTA AND NEW ORLEANS SHORT LINE

ATLANTA & WEST POINT

—AND—

Western Railway of Alabema.

SHORTEST AND QUICKEST LINE

Between the Southwest. and Northeast. Double Daily Line of

PULLMAN SLEEPERS

Between New Orleans, Mobile and Montgomery to Atlanta and Washington.

TAKING EFFECT SUNDAY, JUNE 1, 1884.

No. 50.	No. 52.	Read Up		Read Down	No. 51.	No. 53.
10 10am	9 50pm		ArN. O'lnsLv		6 00pm	8 20am
4 45am	4 00pm		..... Mobile.....		11 35pm	1 55pm
8 00pm	5 45am		.. Montg'my ..		8 00am	9 30pm
6 40pm	4 24am		...ChehawAr.		9 18am	10 49pm
5 45pm	3 27am		......Opelika...		10 18am	11 45pm
5 00pm	2 39am		..West Point..		11 04am	12 35am
2 00pm	11 30pm		Lv Atlanta..		2 10pm	3 45am
8 35am	10 05pm		...Wash'gt'n..		9 20pm	9 20am
6 50am	9 05pm		...Baltimore..		11 25pm	10 50am
3 45am	6 00pm		...Philad'a ...		3 40am	1 23pm
12 night	3 45pm		LvN.YorkAr		6 50am	3 50pm

Pullman sleepers on trains 50 and 51 between Washington and New Orleans via Kennesaw Route without change.

Pullman sleepers on Nos. 52 and 53 betwen Washington and New Orleans via Richmond and Danville Route without change.

Western railroad sleepers on trains 52 and 53 beween Montgomer and Atlanta.

Trains 50, 51, 52 and 53 make close connections ith trains to and from Mobile and New Orleans. rain 52 connects at Montgomery with trains for elma and Eufaula. Connections made at Opelika with East Alabama and Cincinnati, and the Columbus and Western railroads. All trains except 52 and 53 connect at Chehaw with Tuskeegee railroad.

A. J. ORME, G. P. A., Atlanta, Ga.
CECIL GABBETT, Gen'l Manager,
Montgomery, Ala.

THE ONLY GENUINE
JOHANN HOFF'S
MALT EXTRACT

is the BEST HEALTH BEVERAGE, Tonic and Nutritive known. The Genuine CONTAINS ONE-THIRD MORE to the bottle than the imitation, and is SUPERIOR in quality.

"I have used Johann Hoff's Genuine Malt Extract during the last [illegible] years in my medical practice, and have found it an admirable food and tonic in convalescence, in cases of Dyspepsia, for the weak and debilitated, especially Nursing Mothers, Weakly Children, Lung and Throat Diseases."
W. O. STILLMAN, A.H., M.D., Phila.

I have brought suit against Messrs. Tarrant & Co. for bottling and selling another preparation upon the reputation of my Genuine Malt Extract, for which I have received 58 Medals from Exhibitions, Medical Societies, etc. etc.

Beware of Imitations!

None genuine without signature of "Johann Hoff" & "Moritz Eisner," on the neck of every bottle.

JOHANN HOFF,
Berlin, Germany.

EISNER & MENDELSON, Sole Agents for the U. S., 318 & 320 Race St., Philadelphia, Pa.

WANTED—THE PEOPLE'S MUTUAL LIVE Stock Insurance company, of Baltimore, Maryland, want first class general agents. The company is nearly three years old, stands second to none, and proposes extending its business into the state of Georgia. We refer to the Maryland insurance commissioner or any banker, merchant or insurance firm in the city of Baltimore. Address with reference.
E. W. FREE, Sec'y.
Corner South and Water sts,
sat tu th Baltimore, M

Notice to Builders & Contractors

SEALED PROPOSALS WILL BE RECEIVED until Suly 5, next, at the office of E. G. Lind, Architect, 63 Whitehall street, where plans and specifications can be seen, for the building of a Residence for the Priests of the Catholic Church on Hunter street. The Committee reserve the right to reject any or all bids.

JOHN STEPHENS,
M. MAHONEY,
P. J. KENNY,
PETER LYNCH,
JAMES WALSH,
Building Committee.
Rev. J. KIRSCH, Pastor,
Chairman.

HUMPHREYS CASTLEMAN

BROKER AND DEALER IN

STOCKS AND BONDS,

OFFICE

Gate City National Bank Building.

(Pryor Street Entrance.)

BANK

OF THE

STATE OF GEORGIA.

ATLANTA, GEORGIA.

CASH CAPITAL..........$100,000.00
SURPLUS FUND..........55,000.00

STOCKHOLDERS (with unincumbered property worth over a million dollars) **Individually liable.**

W. H. PATTERSON,

Bond and Stock Broker

24 PRYOR STREET,

JACKSON BUILDING.

WANTED.

Georgia Railroad Bonds.
Fulton County Bonds.

FOR SALE.

Central Railroad Debentures.
Atlanta and West Point Debentures.
Atlanta and West Point Stock.
Georgia Pacific Railroad Bonds.
Georgia Railroad Stock.
Atlanta 8 per cent, Bonds.

CLARKE, HARRISON & CO.,

BROKERS IN

Cotton, Produce, Stocks & Bonds

No. 9 and 11 N. Broad Street,

ATLANTA..........GEORGIA.

THE PURCHASE AND SALE OF COTTON, Grain, Provisions, Petroleum and Coffee, for future delivery on margins, in the New York Exchanges and on the Chicago Board of Trade a Specialty.

ALSO BUY AND SELL STOCKS & BONDS.

Daily market quotations furnished on application.

CORRESPONDENCE SOLICITED.

1874. 1884.

JOHN BLACKMAR,

Stock and Bond Broker,

COLUMBUS, GA.

FOR SALE—50 SHARES EAGLE & PHENIX Factory Stock, with dividends 4 per cent June 30th; 4 per cent December 30th, 1884.

Also 4,000 Western Railroad 8 per cent bonds; endorsed by C. R. R. and Ga. R. R.; due 1890.

d1w&wky1t

FINANCE AND COMMERCE.

Bonds, Stocks and Money.

CONSTITUTION OFFICE,
ATLANTA, June 24, 1884.

In securities conditions are somewhat improved; inquiries were numerous and transactions frequent. Free offerings of first-class investments have induced buying by well-to-do people in the country, and when a sale is made currency is paid for it. The most popular investments are Atlanta city, State of Georgia railroad bonds, Georgia railroad stock, Central railroad stock and debentures and West Point stock and debentures.

Quotations are unchanged, except for Central stock, which is firmer at 70@72.

Money market remains unchanged, the banks continuing to decline outside loans.

Short time mercantile double named paper is taken by individuals at 12 per cent.

Money is in demand at 10@12 per cent.

New York exchange buying at par; selling at $1.50 ₩ 1,000 premium.

STATE AND CITY BONDS.

	Bid.	Asked.		Bid.	Asked.
Ga. 6s	100	103	Atlanta 7s, 1899	104	106
Ga. 7s, 1886	103	106	Atlanta 6s (L.D.)	100	103
Ga. 7s gold	109	112	Atlanta 6s (S.D.)	96	100
Ga. 7s, 1896	115	117	Atlanta 5s	81	84
S.C.(Brown)	102	104	Augusta 7s	105	107
Savannah 5s	79	81	Augusta 6s	100	103
Atl'ta 8s1902	110	114	Macon 6s	100	103
Atl'ta 8s1892	102	106	Columbus 5s	81	83
Atl'ta 7s1904	105	108			
ATLANTA BANK STOCK.					
Atlanta Na'l	200	210	B'k State of Ga	125	140
M'ch'ts B'k	100	105	Gate City Nat	100	105
RAILROAD BONDS.					
Ga. R. 6s1897	101	105	Atlanta & Char. inc	75	80
Ga. R. 6s1910	103	106	M. & Aug. ind	100	103
Ga. R. 6s1922	104	107	W.R. of Ala, 1st	104	106
Cen. R. 7s1893	110	112	do. 2d	106	108
C. C. & A. 1st	103	106	Ga. Pac. ind	90	92
At.&Char.1st	106	108			
RAILROAD STOCKS.					
Georgia	148	145	Central debent	85	87
At. & Char.	65	70	Aug. & Sav	116	118
Southwe'tern	107	109	A. & W. P.	90	93
South C'lina	20	25	do. debent	89	92
Central	70	72	C., C. & A.	15	18

Central stock and debentures and Atlanta and West Point stock and debentures are quoted ex-dividend and ex-interest.

NEW YORK STOCKS.

Stocks as Reported in the New York Stock Exchange.

NEW YORK, June 24—There was a decided change in the temperature of speculation at the stock exchange to-day, and the dealings were in marked contrast to those on yesterday. Repeated efforts were made to depress the market, but there was no lack of supporting orders, and after each decline a higher range of prices were established. The leading operators were large buyers of their various specialties, and in this connection it was reported that arrangements had been made to secure what money was needed, partly in the shape of sterling loans. The other causes for the advance in prices were, the reduction in the rates of sterling exchange; statements by prominent bankers that an import movement of gold will be witnessed in the early future, and favorable advices concerning crops. The fact that none of the sensational rumors current yesterday proved true also had much to do with the increased firmness of the share list. The market opened firm and prices rose ⅛ to ½ per cent for the general list, and 2 for Northwest. Shortly afterward Western Union was freely sold and fell off 3⅜ per cent. Enormous blocks of this stock were thrown on the market, and it was the impression on the board that the bulk of the transactions were "washed." The early improvement was lost, but the resistance offered by Western Union had a strengthening effect on the list and soon turned the market in the direction of higher prices. In the advance which followed Lackawanna rose 4¼ per cent; Louisville and Nashville 2½; Northwest 2¼; Union Pacific 2¼; St. Paul 2, and the remainder of the list ¼ to 1⅜ per cent. About 11 a. m. the failure of Mathew Morgan's Sons was announced and a general selling movement set in. Lackawanna dropped 3¾ per cent; Northwest 2¼; Missouri Pacific 2¼; St. St. Paul 1⅞; Western Union 1⅞, and the remainder of the active list ¼ to 1¾. Subsequently it was ascertained that the suspended firm were not members of the Stock Exchange, and a firmer feeling prevailed, and prices rose ½ to 1½ per cent. At intervals during the afternoon unsuccessful attempts to break Western Union were made, and this led to several reactions. Late in the day the market was active and buoyant, and many stocks sold at the highest point. The market closed strong. Compared with last night's closing, prices are 3 per cent higher for Northwest; 1¾ for Northwest preferred; 2⅞ for Quincy; 2½ for Rock Island; 4⅝ for Lackawanna; 3¼ for Delaware and Hudson; 2⅜ for Illinois Central; 2 for Lake Shore; 1½ for New York Central; 1⅞ for Northern Pacific preferred; 1⅜ for Pacific Mail; 1⅛ for Union Pacific, and 1⅝ for Western Union. Sales 345,000 shares.

Exchange 481. Money 2@3. Sub-treasury balances: Coin $121,144,000; currency $9,907,000. Governments steadier; 4s 119; 3s 100. State bonds quiet.

Ala. Class A 2 to 5	†82	Mobile & Ohio	6¼
do. Class B 5s	103	A. & C.	34
Ga. 6s	†92	N. O. Pac firsts	50
Ga. 7s mortgage	†100	N. Y. Central	97⅞
North Carolinas	†27½	Norfolk & W'n pre.	24
do. new	†12½	Northern Pac.	18
do. funding	†10	do. preferred	43½
S. C. con. Brown	†105	Pacific Mail	38⅝
Tennessee 6s	†37	Reading	23
Virginia 6s	†40	Rich. & Allegheny	2
Virginia consols	†40	Richmond & Dan.	34
Chesap'ke & Ohio	5	Rich. & W. P. Ter'l.	12
Chicago & N. W.	85⅞	Rock Island	104
do. preferred	119	St. Paul	62¼
Den & Rio Grande	7¾	do. preferred	101½
Erie	13¼	Texas Pacific	8
East Tenn. R. R.	3¼	Union Pacific	35¼
Lake Shore	74	Wab. St. L. & Pac.	4¾
L. & N.	24¾	do. preferred	11
Memphis & Char.	22	Western Union	52¾

†Bid ‡Ex-dividend *Offered §Asked

THE COTTON MARKETS.

CONSTITUTION OFFICE,
ATLANTA, June 24, 1884.

New York—The cotton market continues weak and depressed and prices are falling. The close found the months 8@10 points under yesterday's close. Spots dull and declining; middling 11⅛c.

Net receipts for three days 1,514 bales, against 5,923 bales last year; exports 10,346 bales; last year 16,316 bales; stock 357,797 bales; last year 404,483 bales.

Below we give the opening and closing quotations of cotton futures in New York to-day:

OPENED.		CLOSED.	
June	@	June	11.08@11.10
July	11.08@	July	11.00@
August	11.22@	August	11.15@
September	11.01@	September	11.01@
October	10.62@	October	10.60@
November	10.49@	November	10.48@
December	10.48@11.49	December	10.47@
January	10.57@	January	10.54@
February	10.69@	February	10.65@

Closed firm; sales 183,000 bales.

Liverpool—Futures closed weak. Spots—Uplands 6 5-16d; Orleans 6 7-16d; sales 7,000 bales, of which 4,100 bales were American; receipts 8,000; American 7,400.

Local—Cotton dull at quotations; Good middling 11⅛c; middling 11c; strict low middling 10⅞c; low middling 10⅝c; strict good ordinary 10⅝c; tinges 11¼c; stains 9@9¼c.

NEW YORK, June 24—The Post's cotton market report says: Owing in some measure to unfavorable foreign accounts, but mainly to a general distrust here, and especially manifested in Wall street, future deliveries are again lower to-day. Sales of August yesterday at 11.21 were at one time considered cheap, and the price again advanced to 11.25, but a renewed pressure to-day brought August down to 11.09, July to 10.94 and the rest of the line in the same proportion. With very few exceptions there is a general desire to get rid of all engagements. Sales were very large, at 2:15 p. m. amounting to 165,000 bales. Before and at the third call there was a reaction of 2@4-100, August selling 11.11, September 10.95, November and December 10.44. Futures closed firm, June, July and August 12@10-100 and the balance 4@3-100 lower than yesterday.

By Telegraph.

LIVERPOOL, June 24—Cotton dull and generally in buyers' favor; middling uplands 6 5-16; middling Orleans 6 7-16; sales 7,000 bales; speculation and export 1,000; receipts 8,000; American 7,400; uplands low middling clause June and July delivery 6 18-64; July and August delivery 6 19-64, 6 18-64; August and September delivery 6 20-64, 6 21-64, 6 20-64; September and October delivery 6 20-64, 6 19-64; October and November delivery 6 7-64, 6 6-64; November and December delivery 6 3-64; December and January delivery 6 2-64; September delivery 6 23-64, 6 22-64; futures opened easy.

LIVERPOOL, June 24—2:00 p.m.—Sales of American 4,100 bales; uplands low middling clause June delivery 6 18-64, sellers; June and July delivery 6 18-64, sellers; July and August delivery 6 18-64, sellers; August and September delivery 6 20-64, sellers; September and October delivery 6 19-64, sellers; October and November delivery 6 6-64, buyers; November and December delivery 6 2-64, value; December and January delivery 6 1-64, value; September delivery 6 22-64, sellers; futures flat at the decline.

LIVERPOOL, June 24—4:00 p. m.—Uplands low middling clause June delivery 6 16-64, sellers; June and July delivery 6 15-64, sellers; July and August delivery 6 16-64, sellers; August and September delivery 6 18-64, buyers; September and October delivery 6 17-64, sellers; October and November delivery 6 4-64, sellers; November and December delivery 6, sellers; December and January delivery 5 63-64, buyers; September delivery 6 20-64, buyers; futures closed weak.

NEW YORK, June 24—Cotton easy; sales 2,116 bales; middling uplands 11⅛; middling Orleans 11⅜c; net receipts none; gross 220; consolidated net receipts 791; exports to Great Britain 1,069.

GALVESTON, June 24—Cotton dull and nominal; middling 11; net receipts 138 bales; gross 138; sales 36; stock 2,078.

NORFOLK, June 24—Cotton nominal; middling 11⅛; net receipts 12 bales; gross 12; stock 1,130; sales none; exports coastwise 500.

WILMINGTON, June 24—Cotton dull; middling 11⅛; net receipts none; gross none; sales none; stock 849 bales; exports coastwise 11.

SAVANNAH, June 24—Cotton easy; middling 11⅛; net receipts 292 bales; gross 292; sales none; stock 1,084.

NEW ORLEANS, June 24—Cotton nominal; middling 11⅛; net receipts 109 bales; gross 109; sales 200; stock 74,838.

MOBILE, June 24—Cotton dull; middling 11⅛; net receipts 11 bales; gross 11; sales 50; stock 4,938; exports coastwise 1.

MEMPHIS, June 24—Cotton quiet; middling 11⅛; net receipts 56 bales; shipments 111; sales 150; stock 14,195.

AUGUSTA, June 24—Cotton dull and nominal; middling 11¼; net receipts 3 bales; shipments —; sales 32.

CHARLESTON, June 24—Cotton nominal; middling 11¼; net receipts 9 bales; gross 9; sales 70; stock 2,425.

THE CHICAGO MARKET.

Features of the Speculative Movements in Grain and Produce.

By telegraph to The Constitution.

CHICAGO, June 24—The markets exhibited considerable strength to-day, which was well sustained in the latest transactions this afternoon. The market for wheat opened firm and advanced sharply under a good demand, influenced by a reduction in the visible supply, which exceeded 1,000,000 bushels. The price advanced ⅝c when reports of more failures in New York caused a decline of ¾c. The market again ruled steadier, however, advancing ⅞c, fluctuated and closed ½@⅝c over the latest figures yesterday. On the afternoon board still another sharp advance of ⅝@¾c occurred, July closing at 86¾c.

Corn ruled a shade better. The visible supply showed a reduction of less than 100,000 bushels. Prices fluctuated within a range of ⅜c and closed about ⅜c over the latest prices yesterday. On the afternoon board prices advanced ⅛@¼c additional, July closing at 55¼c and August at 56¼c.

Oats were dull but steady. The latest quotations were 31¾c for July and 28c for August.

Pork was very dull and nominally unchanged, closing at $19.10 for June and July.

Lard was in fair demand and firm, closing on the afternoon board at 7.40 for June and July.

PROVISIONS, GRAIN, ETC.

CONSTITUTION OFFICE,
Atlanta, June 24, 1884.

The following quotations indicate the fluctuations on the Chicago board of trade to-day:

	Opening.	Highest.	Lowest.	Closing.
WHEAT.				
July	85⅜	86¾	85½	86¾
August	87⅝	88½	87½	88½
PORK.				
August	19 25	19 25	19 10	19 10
CLEAR RIB SIDES.				
July	7 67½	7 67½	7 60	7 60
August	7 80	7 80	7 70	7 70

Flour, Grain and Meal.

ATLANTA, June 24—Market quiet. Hay steady. Flour—Steady at quotations; patent process $6.75@$7.00; fancy $5.75@$6.00; extra family $5.50; family $5.25. Wheat—No. 2 red $1.20@$1.23. Corn—White milling, car lots bulk, 85c; do. sacked 88c; dray lots 92@95c; mixed, car lots bulk, 75c; do. sacked 78c; dray lots 83c. Corn Meal—85@90c. Stock Feed—$1.35 ₩ 100 lbs. Oats—Car lots bulk 44c; do. sacked 46½c; dray lots 52c. Rye—None. Hay—Fancy ₩ ton $20.00; ₩ 100 lbs $1.10; choice ₩ ton $19.00; ₩ 100 lbs $1.05; prime ₩ ton $18.00; ₩ 100 lbs $1.00; no clover on market. Wheat Bran—Car lots 95; dray lots $1.05@$1.10. Grits $3.85 ₩ bbl.

BALTIMORE, June 24—Flour easier and quiet; Howard street and western superfine $2.75@$3.37; extra $3.50@$4.25; family $4.50@$5.75; city mills superfine $3.00@$3.50; extra $3.50@$4.25; Rio brands $5.62@$5.75. Wheat, southern old dull; new in demand; western lower and dull; southern red, old $1.00@$1.07; new $1.20@$1.25; amber, old $1.08@$1.10; new $2.40@$2.50; No. 1 Maryland $1.06½ asked; No. 2 western winter red spot 98¼@98¾. Corn, southern quiet and nominal; western lower and dull; southern white 70@72; yellow 62@63.

NEW YORK, June 24—Flour, southern steady; common to fair extra $3.50@$4.60; good to choice $4.65@$6.25. Wheat, spot ⅛@1⅛c lower, closing steadier; ungraded red 78¾@$1.10; No. 2 red June 98⅝. Corn, spot a trifle lower and moderately active; No. 2 spot and June 61½@61¾. Oats ¼@½c lower; No. 2 35½@35¾. Hops in fair demand; common to choice 23@32.

CHICAGO, June 24—Flour unchanged. Wheat unsettled; closed ½@⅝c higher; June 84¼@85¼; No. 2 Chicago spring 84¼@85½. Corn firmer; closed ¼c higher; cash 55⅛@55¼; June 54⅛@54⅛. Oats dull but steady, cash 31¼; June 31⅛@31⅛.

ST. LOUIS, June 24—Flour unchanged. Wheat quiet; No. 2 red fall $1.04½@$1.05 cash; 92½@92⅞ July. Corn dull; No. 2 mixed 52⅝@52¼ cash; 52⅝ June. Oats very slow; 33@33⅜ cash; 29⅝ bid July.

CINCINNATI, June 24—Flour unchanged; family $4.35@$4.75; fancy $5.00@$5.35. Wheat heavy; No. 2 red winter 99@$1.00. Corn dull and lower; No. 2 mixed 56½. Oats dull; No. 2 mixed 34½.

LOUISVILLE, June 24—Cereals dull and unchanged. Wheat, No. 2 red winter $1.00. Corn, No. 2 mixed 57@58. Oats, No. 2 western mixed 36@37.

Groceries.

ATLANTA, June 24—Market comparatively quiet. Coffee—Rio 10@12; old government Java 25c. Sugars—Standard A 7¾c; granulated 7½c; white extra C 7c; no demand for New Orleans sugars. Molasses—Black strap in barrels 29c. Syrup—New Orleans choice 50c; prime 45c; fair 35@40c; common 30c. Teas—Black 40@60c; green 40@60c. Nutmegs 80c. Cloves 25c. Allspice 10c. Cinnamon 25c. Sago 50c. African ginger 16c. Mace 80c. Pepper 18c. Crackers—Milk 8c; Boston butter 8½c; pearl oyster 7c; X soda 6c; XXX do. 6½c. Candy—Assorted stick 9½c. Mackerel—Market about bare of 1s and 2s; No. 3 kits, L.W., 55c; do. ⅛ bbls, 80 lbs, $2.75@$3.75; do. ½ bbls, 100 lbs, $4.50. Soap $2.50@$7.00 ₩ 100 cakes. Candles — Full weight 15c. Matches—100 ₩ box $1.50; 200 $3.50; 300 $4.75. Soda, in kegs, 4¾c; in boxes 5¾@6½c. Rice 6@7c.

NEW YORK, June 24—Coffee, spot fair Rio dull at 10; No. 7 Rio spot 8.40; June 8.10@8.20. Sugar unchanged; Martinique 4⅝; fair to good refining 4¾@4⅞, refined, C 5⅛@5¼; extra C 5⅜@5½; white extra C 5⅝@5¾; yellow 4¾@5; off A 5⅝@6; mould A 6⅞; standard A 6⅞; confectioners A 6½; cut loaf 7½@7⅝; crushed 7½@7⅝; powdered 7¼@7½; granulated 6⅝; Cubes 7¼@7¾. Molasses steadier; refining 15½@16; New Orleans 30@56. Rice firm; domestic 5⅛@7; rangoon 4⅞@5.

CINCINNATI, June 24—Sugar steady; hards refined 7@7¾; New Orleans 5½@6½.

CHICAGO, June 24—Sugar, standard A 6⅞; cut loaf 7⅞@8; granulated 7⅛@7¼.

Provisions.

LOUISVILLE, June 24—Provisions steady. Mess pork $17.50. Bulk meats, shoulders 6; clear ribs 8¼; clear sides 8⅝. Bacon, shoulders 7; clear ribs 9; clear sides 9⅝; hams, sugar-cured 12½@13. Lard, steam leaf 9¾.

NEW YORK, June 24—Pork dull and drooping; old mess spot $16.00. Middles neglected; long clear 8¼. Lard opened about 5 points lower but advanced and closed firm; western steam spot 7.65; July 7.60@7.63.

CHICAGO, June 24—Pork dull and a shade lower; cash $18.00@$18.50; July $19.00@$19.30. Lard 5@10c higher; cash 7.40@7.45; June 7.42½. Bulk meats in fair demand; shoulders 5.80; short rib 7.60; short clear 8.

CINCINNATI, June 24—Pork quiet; mess $16.75. Lard firmer at 7½. Bulk meats dull; shoulders 5¾; short ribs 8. Bacon in fair demand; shoulders 7; short ribs 9¼; short clear 9⅝.

ATLANTA, June 24—Clear rib sides 9¼c. Bacon—Sugar-cured hams 13½c. Lard—Tierces, refined 8¾c; tubs 9¼c.

ST. LOUIS, June 24—Provisions dull and unchanged.

Wines, Liquors, Etc.

ATLANTA, June 24—Market steady. Corn whisky, rectified, $1.00@$1.40; rye, rectified, $1.10@$1.50; rye and Bourbon medium $1.50@$2.00; rum rectified $1.25@$1.75; New England $1.75@$2.50; St. Croix $4.00; Jamaica $3.50@$4.50; gin, domestic $1.50@$2.50; imported $3.00@$4.50; Cognac brandy, domestic $1.50@$2.50; imported $5.00@$8.00; copper distilled corn whisky, Georgia made, $1.75; apple and peach brandy $2.00@$3.00; cherry and ginger brandy $1.00@$1.50; port wine $1.50@$6.00, owing to quality; sherry $1.50@$6.00; catawba $1.25@$1.75; scuppernong $1.00@$1.25.

CINCINNATI, June 24—Whisky steady at $1.07.

LOUISVILLE, June 24—Whisky quiet at $1.13.

ST. LOUIS, June 24—Whisky steady at $1.08.

CHICAGO, June 24—Whisky steady at $1.10.

Country Produce.

ATLANTA, June 24—Eggs—15c; firm. Butter—Large stock on the market; prices down; Jersey 20@22½c; choice Tennessee 15c; other grades not wanted at all. Poultry—The market is being better supplied with young chickens, but we note an active sale at unchanged prices; young chickens 12½@27c, owing to size; hens 28@30c; cocks 22@25c; ducks 25c. Irish Potatoes—New, small $2.00@$2.55; small $3.05@$3.50 ₩ bbl; old $1.75@$2.00. Sweet Potatoes—None; no demand. Dried Fruit—Dull; season about over; peaches, peeled 6@10c; no demand; unpeeled 5@7c; sundried apples 6@7c; evaporated not wanted. Honey—Strained 12½@15c; in the comb none. Onions—Yellow Danvers $3.25@$3.50; red $3.00@$3.25. Cabbage—3@3½c. Feathers—Choice 54@60; prime 50@55. Cheese—Skims 11. Peanuts 8½@12c.

Naval Stores.

WILMINGTON, June 24—Turpentine firm at 27½; rosin firm; strained 95; good strained $1.00; tar firm at $1.25; crude turpentine steady; hards $1.00; yellow dip and virgin $1.75.

SAVANNAH June 24—Turpentine firm at 27¼ bid; rosin active; strained and good strained $1.00@$1.05; sales 1,600.

CHARLESTON, June 24—Spirits turpentine quiet at 27¼ bid; rosin firm; strained and good strained $1.00.

NEW YORK, June 24—Rosin dull and easy at $1.22½@$1.27½; turpentine quiet at 31.

Fruits and Confectioneries.

ATLANTA, June 24—Apples — None. Peaches, peck crates $1.00@$1.50. Watermelons ₩ car $150@$200; ₩ 100 $15@$30. Canteloupes $1.50@$2.00 ₩ doz. Lemons—$3.00@$3.25 ₩ box. Oranges—None. Cocoanuts—None on market. Pineapples—$1.60@$2.50 ₩ doz. Bananas—Car lots 90c@$1.25; dray lots $1.50@$2.50. Figs—18@20c. Raisins—New ₩ box $2.75; new London $3.00; ½ box $1.75; ¼ box 90c. Currants—7½@8c. Cranberries—None on market. California Pears—None. Citron—20c. Almonds—20c. Pecans—11c. Brazils—10c. Filberts—15@16c. Walnuts—16c. Peanuts—Firm; Tennessee 7@7½c; North Carolina 7½c; Virginia 11c; roasted 1½c ₩ lb extra.

Hardware.

ATLANTA, June 24—Market quiet and steady at quotations. Horse shoes $4.50; mule shoes $5.50; horse-shoe nails 12½@20. Iron-bound hames $5.00. Trace-chains 40@70. Ames' shovels $10.50. Spades $10.50@$13.00. Axes $7.00@10.00 ₩ doz. Cotton cards $4.00. Well-buckets $4.00. Cotton rope 16. Swede iron 5c; rolled (or merchant bar) 3 rate. Cast-steel 15c. Nails $3.00. Glidden barbed wire, galvanized, ₩ lb 7c; painted 6c. Powder, rifle $5.00; blasting $2.70. Bar-lead 7c; shot $2.00.

Live Stock.

ATLANTA, June 24—The demand for mules is very moderate, and very few on market. Horses are in fair request at the following prices: Good combination horses $1.50@$2.50; good plug $1.15@$1.35; driving horses $1.50@$1.75. The supply of horses is in excess of demand.

CINCINNATI, June 24—Hogs quiet; common and light $4.25@$5.25; packing and butchers $5.00@$5.50.

NEW SUMMER RESORT,

—THE—

"NEW BRIGHTON HOTEL,"

CASINO AND COTTAGES

—ON—

SULLIVAN'S ISLAND,

NEAR CHARLESTON, S. C.

The only Hotel directly on the Ocean South of Cape May.

THE "BRIGHTON" IS ACKNOWLEDGED TO BE the best situated, best finished and handsomest of any southern hotel, containing all modern improvements; such as electric bells, gas in every room, speaking tubes and system of water pipes on every floor for extinguishing fire, etc. Also perfect system of drainage throughout the house.

The hotel will be thrown open to the public on Wednesday evening June 18, on which occasion a grand promenade concert and reception will be given by Reeves's famous military band and orchestra—25 pieces—from Providence, R. I.; D. W. Reeves, director.

Special rates by railroads. All information may be obtained by addressing

G. T. ALFORD
P. O. Box 386, Charleston, S. C.

Augusta Female Seminary.

STAUNTON, VIRGINIA.

MISS MARY J. BALDWIN, PRINCIPAL, OPENS September 3d; Closes June 1885. Unsurpassed in its location; in its buildings and grounds; in its general appointments and sanitary arrangements. Its full corps of superior and experienced teachers; its unrivaled advantages in

Music, Modern Languages, Elocution, Fine Arts,

Physical culture and instruction in the theory and practice of book-keeping. The successful efforts made to secure health, comfort and happiness. Its opposition to extravagence; its standard of solid scholarship. For full particulars apply to the principal for catalogues.

Call on McBride & Co.,

They own the celebrated Gate City Water Filter, avoid sickness by giving your family pure water.

McBride

Has for sale the best refrigerators known. It is economy to buy the best.

McBride keeps the largest stock of Hotel Goods in the south, and their prices defy competition.

McBride keeps only the best silver ware, castors, spoons, forks and knives, Rogers fine cutlery. Housekeepers will save money by buying from McBride.

Ice cream freezers, fruit jars, jelly tumblers, fly fans, at

McBride's.

Latest novelties in decorated china. Bisque and handsome colored glass from the most celebrated factories, now arriving at McBride's.

If you want a perfect light get from McBride the fifty candle-power electric lamp. For the most delightful coffee use the Textin Filter Urn now for sale by McBride.

J. EDWARD KIRBY.

(Late of Baltimore, Md.)

Office 7 1-2 North Broad Street, up stairs.

BUILDER OF BRICK AND STONE SEWERS Cement Pavement, Cellar Floors and Drain Pipes, a specialty. All work done at short notice and guaranteed.

REFERENCES:

H. W. Grady, Atlanta Constitution; Rhode Hill 29 Peachtree street; R. C. Clarke, 27 Peachtree street; Dr. A. W. Calhoun, 38 South Broad street; Fay & Eichberg, architects, 19 1-2 South Broad street; E. G. Lind, architect, corner Whitehall and Hunter streets.

English Portland Cement for sale in lots to suit; Brands: White Bros. and K. D. & S.

THE ELMS FAMILY AND DAY SCHOOL for GIRLS.
No. 141 High Street, Springfield, Mass.
Misses PORTER & CHAMPNEY, Principals.
Please send for circulars.

PROFESSIONAL CARDS.

MISS FREUDENTHAL, M. D. SPECIALIST, Treats all clases of diseases peculiar to woman. Consultation free. Office and dispensary No. 7½ North Broad, Room 5. Hours 9 to 12, 3 to 5 p. m.

DR. W. A. COOK, Late of the New York Hospitals. Practice limited to Skin Diseases, Cancers and Genito-Urinary troubles. Free consultations for the poor Mondays, Wednesdays and Saturdays, from 12 to 1 o'clock p. m. Office 48½ Marietta street.

Dentists and Dental Depot.

DRS. J. P. & W. R. HOLMES, DENTISTS, MACON, - - - - GEORGIA. Publishers of DENTAL LUMINARY. The Macon Dental Depot, dealers in all kinds of Dental Goods.

DR. F. H. O'BRIEN, OFFICE AND RESIDENCE, 156 South Pryor street.

FAY & EICHBERG ARCHITECTS 19 S. BROAD STREET. ATLANTA, GA.

W. R. JONES, PRACTICAL SLATER, And dealer in all kinds of Roofing Slate. Plain and Ornamental Roofing done in the best manner. Order left at 12 Loyd. P. O. Box 316, Atlanta, Ga.

T. G. Baylor. Henry Baylor.
BAYLOR & BAYLOR, CIVIL ENGINEERS AND SURVEYORS, Office No. 7 North Broad Street, Atlanta, Ga. Surveys made, estimates, plans and specifications furnished, and construction superintended for waterworks, bridges, canals, roads, railroads and all engineering works. Correspondence solicited.

R. M. CLAYTON, CIVIL ENGINEER AND SURVEYOR, Office No. 11 East Alabama Street. Surveys and plats of real estate, measurements of excavation, calculations of water power, plans and specifications for the construction of county roads, bridges, etc., etc. References: Col. L. P. Grant, Maj. Campbell Wallace, Capt. I. Y. Sage, Col. John T. Grant, Richard Peters, Esq., Wilkins, Post & Co.

EDMUND G. LIND, ARCHITECT AND SUPERINTENDENT, 63 Whitehall street, over Schumann's Drug Store.

CHARLES T. MOORE, ATTORNEY AND COUNSELOR AT LAW, Washington, D. C. Practices in the United States Courts and gives special attention to cases before the departments. Correspondence solicited. Office, room 104 Corcoran building.

J. L. LAWTON, ATTORNEY AT LAW. No. 24 CAPITOL BUILDING, Atlanta, Ga. Correspondence solicited.

JOHN D. CUNNINGHAM AND GEO. C. SPANN Attorneys at Law, Office 5 and 6 Atlanta National Bank Building, 15 Alabama street, Alanta, Ga.

JOHN L. & G. B. TYE, Attorneys at Law, McDonough, Ga.

R. P. LATTNER, Attorney at Law, Gainesville, Ga. Office, room No. 1 Dunlap building. A general law practice in the State and Federal Courts.

J. T. HOLLEMAN, Attorney at Law, Gainesville, Ga.

FULTON COLVILLE, Attorney at Law, No. 23½ Whitehall, Atlanta, Ga.

SOUTHWEST GEORGIA COLLECTING AGENCY J. C. MATHEWS, Attorney at Law, Americus, Ga., Manager. Collections made on the following points: Americus, Albany, Fort Gaines, and all intermediate points. No charge unless collection is made. References—Harrold Johnson & Co., Americus, Ga.; Wm. A. Haygood, Atlanta, Ga.

Wm. A. Haygood. E. W. Martin.
HAYGOOD & MARTIN, Lawyers, 17½ Peachtree street, Atlanta, Ga.

J.N. Hammond. J. G. Zachry. T. A. Hammond.
HAMMOND, ZACHRY & HAMMOND, Attorneys at Law, 21½ E. Alabama st., Atlanta, Georgia. Practice in all the Courts.

W. Y. ATKINSON, Attorney at Law, Newnan, Ga.

J. A. ANDERSON, Attorney at Law, Has removed his office to 16½ Whitehall street, where he will be pleased to have his friends favor him with business calls.

JAMES W. HARRIS, Attorney at Law, Toccoa, Georgia. Office, Room No. 5 Newman building. Will practice in all courts, state and federal.

EMORY SPEER, Attorney at Law, Will appear in causes in the State and U. S. Courts, except where United States government is a party. Office—Rooms United States Attorney, Marietta street, Atlanta, Ga.

H. W. J. HAM, Attorney at Law and Real Estate Agent and Dealer, Gainesville, Ga.

A. R. Wright. Max Myerhardt. Seaborn Wright.
WRIGHT, MYERHARDT & WRIGHT, Attorneys at Law, Rome, Georgia. Collections a Specialty.

CHEWING TOBACCOS

TRADE MARK

R. A. PATTERSON & CO.'S

THE ACME OF EXCELLENCE

Are conceded the best manufactured. The "Eagle and Shield" trade ma[rk] on every package.

W. R. SHROPSHIRE,

AGENT FOR STATE OF GEORGIA,

SOUTH BROAD STREET, ATLANTA, GA.

TO THE TRADE!

WE HAVE THIS DAY APPOINTED

HARRALSON BROS. & CO.

Sole Agents for Atlanta for the Following Brands of Cigars Manufactured by us.

BONDY, LEDERER & CO.,

Factory 294, 3d District, New York.

Peck's Bad Boy and His Pa's Cigar, John McCullough, Swift No. 9, Viviana, Don Juan, Dude, Lawrence Barrett, Little Cornelia,

BEWARE OF IMITATIONS! All infringements on above brands will be prosecuted to the FULL EXTENT OF THE LAW.

Clarke, Herbert & Co.

Gen'l Agts. Cincinnati Safe & Lock Co. & Boston Magneso Calcite Fire Proof Co.

---FIRE AND BURGLAR PROOF SAFES---

Vault Doors, Office, House, Express and Bankers' Safes.

SAFES PRICED DELIVERED ANYWHERE. LARGEST STOCK IN THE SOUTH.

Descriptive Circulars sent to any Address. 20 LOYD STREET, ATLANTA, GA.

PAUL JONES,

WHOLESALE LIQUOR DEALER,

22 ALABAMA STREET,

Carries in Stock

Old Baker and Monongahela

WHISKIES,

Imported Brandies, Gins, Sherry and Port Wines, Pommery Sec, VeClicquot, Monopole, G. H. Mumms & Co. Champagnes,

French Liqueurs.

APOLLINARIS WATER,

ANGOSTURA BITTERS,

FINE TABLE CLARETS

BASS ALE, BURKE'S GUINNESS STOUT.

NEW SHOE STORE

33 PEACHTREE STREET.

NEW GOODS, FRESH STOCK AND THE HANDSOMEST STORE IN ATLANTA

Cheapest Prices Ever Offered.

If you don't believe this, come and see for yourself. We have come here to do business.

STOCKTON & STRIBLING.

F. R. MINCKLER, Sec'y.

National Wire & Iron Co.

Detroit, MANUFACTURERS OF Mich.

The Celebrated National Cheese Safes. Patent Sliding & Revolving Bottom & Sliding Door. The most Convenient & Handsomest Safe made. If your wholesale grocer cant supply you send direct to us.

Patented March 20, 1883.

Mention this Paper.

A. B. FARQUHAR & CO.

MACON, GEORGIA.

STEAM ENGINES, SEPARATORS, CHAMPION REAPERS, AND MOWERS AND BINDERS, GRAIN CRADLES, HORSE RARKES, CULTIVATORS, &c. PROPRIETORS OF

CENTRAL CITY IRON WORKS.

WE ARE PREPARED TO DO

REPAIR WORK.

On Machinery of all kinds. We make shafting Pulleys, Boxes, Hangers and all goods in our line. Send for price.

A. B. FARQUHAR & CO.

BUFFALO LITHIA WATER.

A Powerful Solvent of Stone in the Bladder.

SPECIFIC IN GOUT AND RHEUMATISM.

Stone of the Triple Phosphate.

Case of Mr. C——, of North Carolina, stated by Dr. G. Halstead Boyland, Professor of Surgery, Baltimore Medical College; late Surgeon French Army, Decorated; Member of the Medical and Chirurgical Faculty of the State of Maryland, etc.

THE CASE OF MR. C——, OF NORTH CAROLINA, WHO ARRIVED AT THE SPRINGS JUNE 2 affords undoubted evidence that Buffalo Lithia Water, Spring No. 2, is a Solvent for Urinary Deposits commonly called "Stone in the Bladder." About a year previous he was operated upon for Stone, the operation affording but partial and temporary relief. He complained of pain in the Lumbar Region and pain and irritability of the neck of the Bladder. He was emaciated, suffering greatly from Insomnia, and his general condition very unfavorable. Upon arrival at the Springs he was passing small quantities of a Urinary Deposit of the Triple Phosphate of Ammonia and Magnesia variety. Large flakes of bloody mucus were found in the urine. For the relief of present suffering he was making frequent and free use of opiates. He was put upon the water of Spring No. 2—from six to eight glasses a day. In a few weeks the solvent properties of the water were evident in the diminished consistency of the deposit, the increased quantity discharged, and by its change from Concrete Lumps to Fine Sand, which he discharged to the amount of four ounces. The quantity, however, diminished until after a stay of eight weeks at the Springs he has returned home with the Deposit dissolved and washed out of the system, and the Diathesis, Fons et Origo Morbi, altered. There has been a disappearance of the attending distressing symptoms described and great improvement in his general condition.

Rheumatic Gout.

Case of Dr. J. A. Hanby, of Patrick, C. H., Va; Stated by Himself.

"For four years I was afflicted with Rheumatic Gout to an extent which incapacitated me entirely for the discharge of the duties of my profession, and was finally reduced to such a condition as to subject me for the most part to confinement to my bed. By the advice of one of my medical attendants and emphatically as a dernier resort, I determined to make use of the Buffalo Lithia Water, Spring No. 2, I am frank to say without faith in its virtues, having but little confidence in mineral waters. The use, however of a few cases of the water was attended by beneficial results so remarkable that I was soon able to be out of bed and upon my feet, and my improvement has continued until I am now actively engaged in the practice of my profession, meeting without any unusual inconvenience all the exposure and hardship incident to the life of a physician in a mountain country. I cannot in candor do otherwise than ascribe my recovery solely to this water, the value of which I regard as beyond estimation."

Springs open June 1, 1884. Water in cases of one dozen ½ gallon bottres $5 per case at the Springs. Springs pamphlet sent to any address. Water for sale by all leading druggists.

THOMAS F. GOODE,
Proprietor Buffalo Lithia Springs, Va.

fri su we

W. TRAUTWEIN.

MANUFACTURER AND DEALER

in all kinds of

Copper and Brass Work.

186 Decatur St., ATLANTA.

VARICOCELE Painless sure cure. Book free. Civiale Agency, 160 Fulton St., N. Y.

CANCER AND TUMORS Treated scientifically and cured without the knife. Book on treatment sent Free. Drs. Gratigny & Norris, 204 West F... Cincinnati, O.

RAILROAD NEW[S]

THE HEADLIGHTS RUNNIN[G] ATLANTA.

Annual Meeting of the Stockholders of ... and Girard Railroad—The Cincinnati ... ern—The Railroad Commission— ... and General Railroad Points.

THE Canton, Aberdeen and Nash[ville] road, of the Illinois Central system, has [been com]pleted to West Point.

In pursuance of the call made by M[r. Cum]ming for the meeting of the stockhold[ers of the] Florida Railway and Navigation comp[any at Fer]nandina, the meeting was held at no[on] the stock being fully represented and ... ble business transacted. The followin[g] thirteen directors was elected: Messrs. [Cum]ming, W. Bayard Cutting, H. L. Ho... Dickerson, D. L. Yulee, C. J. Peck, C... mings, F. W. Peck, A. D. Bassnett, C. ... L. M. Lawson, T. A. Platt and E. H. ... The by-laws of the company were ad[opted,] a deed of trust to the Central Trust c[o. of] New York was authorized; also the is[sue of the] company's bonds to exchange the o... bonds of the former constituent comp[anies,] the carrying out of the various co... extensions and improvements of the co...

The annual meeting of the stockhol[ders of the] Mobile and Girard railroad will be held on July 24th. The officers of the road ... up their reports preparatory to submit[ting] to the meeting. Compared with the ye[ar ending] May 31, 1883, there has been a decrease o[f] ... of $14,085.81, and an increase of expense[s] which makes a decrease of net income o... The difference occurs in the freight busin[ess] entirely, and it is accounted for in the ... while the volume of freightage has bee[n] ... of the previous year, the road has by f... cumstances been necessitated to redu[ce] carriage annually in some instances ... certain classes, which classes enter m... into the tonnage, to a reduction of b... and 60 per cent.

The Railroad Commission.

The railroad commission held ... yesterday. Present, Commissioners ... and Trammell. Messrs. Patrick W... E. G. Mosher, of the Augusta and ... ville railway, appeared before the co... and discussed the status of th... under circular 48. The commissione[rs were of] the opinion that the question was pu[rely a le]gal one, and the result was that the ... and Savannah railway was left to ... matter of transfers as it has been ... along.

Macon and the Fourth.

It seems that Atlanta will not be ... the matter of an athletic festival on t[he fourth] of July. Macon is getting up a pr[ogramme] for the day which ... such attractions as a cham[pion] walking match, a bicycle race, a tub ... The Brunswick division of the East T[ennessee,] Virginia and Georgia railroad will car[ry excur]sionists to Macon for a low rate of far[e. The] Atlanta division will offer low rates ... way, that is from Macon to Atlanta ... rate will also be offered by this road fr[om Chat]tanooga to Atlanta. From Chattan[ooga the] fare will be only $3. If the other roa[ds] suit both Atlanta and Macon will ... crowd of visitors on the fourth.

Local Railroad Points.

Over 1,200 Macon people came up y[esterday] via the Central railroad to attend the ... match.

There will be an excursion of ladi[es] ... Friday morning via the Georgia r[ailroad to] Decatur.

The Kennesaw route is making prep[arations] to carry crowds of excursionists to th[e] encampment in July.

There is a heavy movement of coal ... from the fields west of Birmingham ... south and southwest.

The photographers' association of ... will hold its annual convention at ... nati July 29th. The Kennesaw ro[ute will] sell round trip tickets.

The impression prevails among the em[]ployes of the East Tennessee, Virginia and Georgia, that a cut will be made in the salarie[s] and wages during the summer months, bu[t] yet they have not been notified of it.

The Cincinnati Southern.

From the Cincinnati Enquirer.

The changing of the gauge of the Ci[ncinnati] Southern road, and in fact, all the roa[ds com]prising the Erlanger system, from the ... five foot gauge to the standard gauge ... feet eight and one-half inches, has be[en dis]cussed on numerous occasions, by the ... of the system. That the change w... made at some time it has always been ... stood. The first definite step in th[e matter] was, however, taken yesterday mornin[g at a] meeting held by the trustees of the Ci[ncinnati] Southern railroad and the directors of ... cinnati, New Orleans and Texas Pacif[ic] ... Mr. Mack, of the board of trustees, off[ered the] following resolution:

Resolved, That it is the sense of this bo[ard that] the gauge of the road should be changed ... dard, and that the lessee company be and ... by authorized to take the necessary legal ... accomplish the proposed change.

The resolution, on motion of Mr. M... laid over until the meeting of the b... next Saturday.

The trustees have arranged for a co... with the sinking fund commissioners ... committees from the chamber of co... and the board of trade at 3 o'clock next ... day afternoon, when they will consi[der the] matter.

President Scott, it is understood, r... take any part in such a conference, t... of the lease distinctly placing the resp[onsibili]ty upon the trustees of the railway; ... reference to any other trustees or co... whatever. It is said he left the meet[ing yes]terday in a high state of indignation.

The change of the guage of all th... south of the Ohio river to the stand[ard four] feet 8½ inches is merely a question ... and although the outlay necessary to m... change will be large, the advantages t... accrue will reimburse the various ... tions. The Cincinnati Southern div... the Cincinnati, New Orleans and Texas ... road, which extends from here to Chat[tanooga,] will be the first portion of the Erlang[er sys]tem, very probably, of which the gua[ge will] be changed, unless the work be done ... entire line at one time.

The Illinois Central company rec... the necessity of having its road one ga[uge all] the way through, and made the chang[e from] Cairo to New Orleans some time since, ... the gauge of the entire system unifo[rm.] ... the change the Erlanger people will d... with the necessity of a hoist in tran[sferring] bulk freight and the attending ... and delay. All the rolling sto[ck] has been purchased by the Ci[ncinnati,] New Orleans and Texas Pacifi[c com]pany for a long time back has ... constructed that it could readily be cha[nged to] suit a standard gauge track.

The charter granted the Cincinnati S[outhern] by the states of Kentucky and Tennes[see] for a road of five-foot gauge, and it ... probable that action will have to be ta[ken by] the legislatures of those states before t... of making the change in the gauge can ... summated.

PALMER'S Perfumes. EXQUISIT[E]
PALMER'S Toilet Soaps. LOVELY
PALMER'S Lotion, the great skin c...
PALMER'S Invisible, the ladies del...
PALMER'S Manual of Cage Birds, f...

The North Carolina state exposition is to ... in Raleigh from October 1st to October 28t[h].

Many years have passed since Dr. ... Cream Baking Powder was first offered ... public, and its superiority over all ... powders and other means for making ... some, light, sweet bread and biscuits, h... established. Still victorious, standing ... in the estimation of thousands as the o... and reliable powder to use.

"Do you paint yet?" asked an old fr[iend of] a feminine artist, whom she had not s[een be]fore for many years. "Yes," was the r[eply,] "I still paint—paint the children red ... put it on with my slipper."

Dr. Fuller's Youthful Vigor Pills cure ... debility, impotence and spermatorrhea. ... pot, 429 Canal st., N. Y.

G TOBACCOS
ERSON & CO.'S
OF EXCELLENCE
ured. The "Eagle and Shield" trade mark
every package.
ROPSHIRE,
ENT FOR STATE OF GEORGIA,
SOUTH BROAD STREET, ATLANTA, GA.

E TRADE!
THIS DAY APPOINTED
ON BROS. & CO.
a for the Following Brands of Cigars
nufactured by us:
EDERER & CO.,
, 3d District, New York.
Viviana, Don Juan, Dude, Lawrence Barrett, Little Cornelia,
o, 9,
S! All infringements on above brands will be prosecuted to the FULL EXTENT OF THE LAW.

Herbert & Co.
Lock Co. & Boston Magneso Calcite Fire Proof Co.
URGLAR PROOF SAFES
e, House, Express and Bankers' Safes.
ANYWHERE. LARGEST STOCK IN THE SOUTH.
20 LOYD STREET, ATLANTA, GA.

L JONES,
LIQUOR DEALER,
ABAMA STREET,
arries in Stock
and Monongahela
ISKIES,
s, Sherry and Port Wines, Pommery
Monopole, G. H. Mumms & Co.
Champagnes,
n Liqueurs.
WATER,
ANGOSTURA BITTERS,
BLE CLARETS
BURKE'S GUINNESS STOUT.

HOE STORE
HTREE STREET.
AND THE HANDSOMEST STORE IN ATLANTA
t Prices Ever Offered.
see for yourself. We have come here to do business.
N & STRIBLING.

F. R. MINCKLER, Sec'y.
ational Wire & Iron Co.
Detroit, Manufacturers of Mich.
Celebrated National Cheese Safes. Patent Sliding & Revolving Bottom & Sliding Lid. The most Convenient & Handsomest made. If your wholesale grocer cant supply you send to us.
Mention this Paper.

QUHAR & CO.
N, GEORGIA.
RS, CHAMPION REAPERS AND MOWERS AND
CRADLES, HORSE RARKES, CUL-
RS, &c. PROPRIETORS OF
ITY IRON WORKS.
E PREPARED TO DO
IR WORK.
Shafting Pulleys, Boxes, Hangers and all goods in our line.
A. B. FARQUHAR & CO.

O LITHIA WATER.
nt of Stone in the Bladder,
OUT AND RHEUMATISM.
the Triple Phosphate.
n, stated by Dr. G. Halstead Boyland, Professor of ege; late Surgeon French Army, Decorated; Member urgical Faculty of the State of Maryland, etc.
H CAROLINA, WHO ARRIVED AT THE SPRINGS JUNE 2, alo Lithia Water, Spring No. 2, is a Solvent for Urinary Deposits. About a year previous he was operated upon for Stone, the orary relief. He complained of pain in the Lumbar Region of the Bladder. He was emaciated, suffering greatly from y unfavorable. Upon arrival at the Springs he was passing the Triple Phosphate of Ammonia and Magnesia variety in the urine. For the relief of present suffering he was made was put upon the water of Spring No. 2—from six to eight properties of the water were evident in the diminished quantity discharged, and by its change from Concrete Lumps mount of four ounces. The quantity, however, diminished rings he has returned home with the Depostt dissolved and sis, Fons et Origo Morbi, altered. There has been a disappearance of ms described and great improvement in his general condition.
eumatic Gout.
, of Patrick, C. H., Va; Stated by Himself.
Rheumatic Gout to an extent which incapacitated me entirely ofession, and was finally reduced to such a condition as to be to my bed. By the advice of one of my medical attendants etermined to make use of the Buffalo Lithia Water, Spring No. irtues, having but little confidence in mineral waters, was attended by beneficial results so remarkable that I was feet, and my improvement has continued until I am now fession, meeting without any unusual inconvenience all of a physician in a mountain country. I cannot in candor olely to this water, the value of which I regard as beyond
cases of one dozen ½ gallon bottles $5 per case at the Springs. Water for sale by all leading druggists.
THOMAS F. GOODE,
Proprietor Buffalo Lithia Springs, Va.

IN.
LER
Work.
LANTA.

CANCER AND TUMORS Treated scientifically and cured without the knife. Book on treatment sent Free. Drs. Gratigny & Norris, 204 West Fourth St., Cincinnati, O.

RAILROAD NEWS.

THE HEADLIGHTS RUNNING INTO ATLANTA.

Annual Meeting of the Stockholders of the Mobile and Girard Railroad—The Cincinnati Southern—The Railroad Commission—Local and General Railroad Points.

The Canton, Aberdeen and Nashville railroad, of the Illinois Central system, has been completed to West Point.

In pursuance of the call made by Major Hemming for the meeting of the stockholders of the Florida Railway and Navigation company at Fernandina, the meeting was held at noon Friday, the stock being fully represented and considerable business transacted. The following board of thirteen directors was elected: Messrs. S. B. Hemming, W. Bayard Cutting, H. L. Horton, E. N. Dickerson, D. L. Yulee, C. J. Peck, C. B. Cummings, F. W. Peck, A. D. Bassnett, C. D. Willard, L. M. Lawson, T. A. Platt and E. H. Harriman. The by-laws of the company were adopted, and a deed of trust to the Central Trust company of New York was authorized; also the issue of the company's bonds to exchange the outstanding bonds of the former constituent companies, and the carrying out of the various contemplated extensions and improvements of the company.

The annual meeting of the stockholders of the Mobile and Girard railroad will be held in Girard on July 24th. The officers of the road have made up their reports preparatory to submitting them to the meeting. Compared with the year ending May 31, 1883, there has been a decrease of earnings of $14,085.81, and an increase of expenses $13,688.33, which makes a decrease of net income of $27,714.14. The difference occurs in the freight business almost entirely, and it is accounted for in the fact that while the volume of freightage has been in excess of the previous year, the road has by force of circumstances been necessitated to reduce rate of carriage annually in some instances and upon certain classes, which classes enter most largely inton the tonnage, to a reduction of between 50 and 60 per cent.

The Railroad Commission.

The railroad commission held a session yesterday. Present, Commissioners Wallace and Trammell. Messrs. Patrick Walsh and E. G. Mosher, of the Augusta and Sandersville railway, appeared before the commission and discussed the status of their road under circular 48. The commissioners were of the opinion that the question was purely a legal one, and the result was that the Augusta and Savannah railway was left to act in the matter of transfers as it has been doing all along.

Macon and the Fourth.

It seems that Atlanta will not be alone in the matter of an athletic festival on the fourth of July. Macon is getting up a programme for the day which embraces such attractions as a championship walking match, a bicycle race, a tub race, etc. The Brunswick division of the East Tennessee, Virginia and Georgia railroad will carry excursionists to Macon for a low rate of fare, but the Atlanta division will offer low rates only one way, that is from Macon to Atlanta. A low rate will also be offered by this road from Chattanooga to Atlanta. From Chattanooga the fare will be only $3. If the other roads follow suit both Atlanta and Macon will have a crowd of visitors on the fourth.

Local Railroad Points.

Over 1,200 Macon people came up yesterday via the Central railroad to attend the walking match.

There will be an excursion of ladies at 8:20 Friday morning via the Georgia railroad to Decatur.

The Kennesaw route is making preparations to carry crowds of excursionists to the Rome encampment in July.

There is a heavy movement of coal just now from the fields west of Birmingham to the south and southwest.

The photographers' association of America will hold its annual convention at Cincinnati July 29th. The Kennesaw route will sell round trip tickets.

The impression prevails among the employes of the East Tennessee, Virginia and Georgia, that a cut will be made in the salaries and wages during the summer months, but as yet they have not been notified of it.

The Cincinnati Southern.

From the Cincinnati Enquirer.

The changing of the gauge of the Cincinnati Southern road, and in fact, all the roads comprising the Erlanger system, from the present five foot gauge to the standard gauge of four feet eight and one-half inches, has been discussed on numerous occasions, by the officials of the system. That the change would be made at some time it has always been understood. The first definite step in the matter was, however, taken yesterday morning at the meeting held by the trustees of the Cincinnati Southern railroad and the directors of the Cincinnati, New Orleans and Texas Pacific road. Mr. Mack, of the board of trustees, offered the following resolution:

Resolved, That it is the sense of this board that the gauge of the road should be changed to standard, and that the lessee company be and is hereby authorized to take the necessary legal steps to accomplish the proposed change.

The resolution, on motion of Mr. Mack, was laid over until the meeting of the board on next Saturday.

The trustees have arranged for a conference with the sinking fund commissioners and the committees from the chamber of commerce and the board of trade at 3 o'clock next Thursday afternoon, when they will consider the matter.

President Scott, it is understood, refuses to take any part in such a conference, the terms of the lease distinctly placing the responsibility upon the trustees of the railway, without reference to any other trustees or committee whatever. It is said he left the meeting yesterday in a high state of indignation.

The change of the guage of all the roads south of the Ohio river to the standard of 4 feet 8½ inches is merely a question of time, and although the outlay necessary to make the change will be large, the advantages that will accrue will reimburse the various corporations. The Cincinnati Southern division of the Cincinnati, New Orleans and Texas Pacific road, which extends from here to Chattanooga, will be the first portion of the Erlanger system, very probably, of which the guage will be changed, unless the work be done on the entire line at one time.

The Illinois Central company recognized the necessity of having its road one gauge all the way through, and made the change from Cairo to New Orleans some time since, making the gauge of the entire system uniform. By the change the Erlanger people will do away with the necessity of a hoist in transferring bulk freight and the attending expense and delay. All the rolling stock that has been purchased by the Cincinnati, New Orleans and Texas Pacific company for a long time back has been so constructed that it could readily be changed to suit a standard gauge track.

The charter granted the Cincinnati Southern by the states of Kentucky and Tennessee calls for a road of five-foot gauge, and it is very probable that action will have to be taken by the legislatures of those states before the work of making the change in the gauge can be consummated.

PALMER'S Perfumes. EXQUISITE.
PALMER'S Toilet Soaps. LOVELY.
PALMER'S Lotion, the great skin cure.
PALMER'S Invisible, the ladies delight.
PALMER'S Manual of Cage Birds, free.

The North Carolina state exposition is to be held in Raleigh from October 1st to October 28th.

Many years have passed since Dr. Price's Cream Baking Powder was first offered to the public, and its superiority over all baking powders and other means for making wholesome, light, sweet bread and biscuits, has been established. Still victorious, standing to-day in the estimation of thousands as the only safe and reliable powder to use.

"Do you paint yet?" asked an old friend of a feminine artist, whom she had not seen before for many years. "Yes," was the answer, "I still paint—paint the children red, and I put it on with my slipper."

Dr. Fuller's Youthful Vigor Pills cure nervous debility, impotence and spermatorrhea. $2. Depot, 429 Canal st., N. Y. fr su wky

"How old are you, my little man?" asked a gentleman of the young idea yesterday. "Well, sir," replied the youthful financier, "I shall be nine years old as soon as the circus leaves."

All Weakness of Genital Organs, Sexual Impotency, and nervous disorders permanently cured in thirty days, by the genuine Dr. Ricord's Restorative Pills. Bottles 50 cents. Pills $1.25, 100 pills $2.00, 200 pills $3.50, 400 pills $6.00. Magnus & Hightower, corner Pryor and Decatur streets, Atlanta. Wholesale by Lamar, Rankin and Lamar.

The dress par excellence for traveling is gray or biscuit colored. It must not be understood, however, that everyone walks in Quaker gray, although it is a very fashionable color.

HORSFORD'S ACID PHOSPHATE.
One of Best Tonics.
Dr. A. Atkinson, Professor Materia Medica and Dermatology in College of Physicians and Surgeons, Baltimore, Md., says: "It makes a pleasant drink, and is one of our best tonics in the shape of the phosphates in soluble form."

White and cream colored oriental and embroidered laces are the styles in which there is the most activity.

Premature Loss of the Hair
May be entirely prevented by the use of Burnett's Cocoaine.

Housekeepers should insist upon obtaining **Burnett's Flavoring Extracts.**

The republican presidential ticket is quite a dime museum combination; "The tattooed Man," and "the Man with the Iron Jaw."

Adrian Hill has started out to walk from New York to San Francisco for $2,000.

Hark! hark! 'tis SOZODONT I cry
Haste youths, and maidens, come and buy.
Come and a secret I'll unfold,
At small expense to young and old.
A charm that will on both bestow
A ruby lip, and teeth like snow.

All the signers of the declaration of independence signed their names with quill pens except one—he signed his With-er-spoon.

ST. JACOBS OIL

THE GREAT GERMAN REMEDY FOR PAIN.
CURES
Rheumatism, Neuralgia, Sciatica, Lumbago, Backache, Headache, Toothache, Sore Throat, Swellings, Sprains, Bruises, Burns, Scalds, Frost Bites, AND ALL OTHER BODILY PAINS AND ACHES.
Sold by Druggists and Dealers everywhere. Fifty Cents a bottle. Directions in 11 Languages.
THE CHARLES A. VOGELER CO. (Successors to A. VOGELER & CO.) Baltimore, Md., U. S. A.

Saved His Life.

A PHYSICIAN'S TESTIMONY.

I was called to see Mr. John Pearson, who was confined to his bed with what appeared to be consumption of the worst form. As all of his family had died of that dread disease (except his half brother), his death was regarded as certain and soon. After exhausting all the remedies, I finally as a last resort, sent for a bottle of Brewer's Lung Restorer, and it acted like magic. He continued the use of it for some time and has been fully restored to health. So far as I could discover, he had consumption, and Brewer's Lung Restorer saved his life.
J. O. HOLLOWAY, M. D.,
Barnesville, Ga.

ANOTHER RESCUE FROM DEATH.

In 1881, while sewing on a machine, my wife was taken with a severe pain in her side, which was soon followed by hemorrages from her lungs, severe cough and fever, and could neither eat or sleep, and in a few weeks was reduced to a mere skeleton. Her stomach refused to retain any food, and the physician thought one of her lungs was entirely gone. At a final consultation of two physicians her case was pronounced hopeless. I tried Brewer's Lung Restorer by advice of one of the physicians, and she began to improve after the third dose. She continued the medicine, and is now in excellent health, and is better than she has been in several years.

I believe Brewer's Lung Restorer saved her life.
BENJAMIN F. HERNDON,
Yatesville, Ga.

Brewer's Lung Restorer is a purely vegetable preparation, contains no opium, morphine, bromide, or any poisonous substance. Send for circular of long list of wonderful cures.
LAMAR, RANKIN & LAMAR,
Macon, Ga.

CHARTER OAK RANGES

Mrs. Mary B. Welch, Teacher of Domestic Economy at the Iowa State Agricultural College, says:

"I can unhesitating commend the Charter Oak Range, with the wonderful wire gauze oven door, made by the Excelsior Manufacturing Co., of St. Louis, and invented by Mr. Giles F. Filley, as the best cooking apparatus within my knowledge, and one that will not fail in any respect to give the fullest satisfaction to all who may use it."

CHARTER OAK RANGES

FOR SALE BY A. P. STEWART & CO.
No. 6 Whitehall street.
sun wed fri

Disfiguring HUMORS,

Itching and Burning Tortures, Humiliating Eruptions, such as

SALT RHEUM or Eczema, Scald Head, Psoriasis, Infantile or Birth Humors and every form of Itching, Scaly, Pimply, Scrofulous, Inherited, Contagious and Copper-Colored Diseases of the Blood, Skin and Scalp, with loss of Hair, are positively cured by the Cuticura Remedies.

Cuticura Resolvent, the new blood purifier, cleanses the blood and perspiration of impurities and poisonous elements, and thus removes the cause.

Cuticura, the great Skin Cure, instantly allays Itching and Inflammation, clears the Skin and Scalp, heals Ulcers and Sores, and restores the Hair.

Cuticura Soap, an exquisite Skin Beautifier and Toilet Requisite, prepared from Cuticura, is indispensible in treating Skin Diseases, Baby Humors, Skin Blemishes, Rough, Chapped or Oily Skin.

Cuticura Remedies are absolutely pure, and the only real Blood Purifier and Skin Beautifiers, free from mercury, arsenic, lead, zinc, or any other mineral or vegetable poison whatsoever.

It would require this entire paper to do justice to a description of the cures performed by the Cuticura Resolvent internally and Cuticuta and Cuticura Soap externally.

Eczema of the palms of the hands and of the ends of the fingers, very difficult to treat and usually considered incurable; small patches of tetter and salt rheum on the ears, nose and sides of the face.

Scald Heads with loss of hair without number, heads covered with dandruff and scally eruptions, especially of children and infants, many of which since birth had been a mass of scabs;

Itching, burning and scaly tortures that baffled even relief from ordinary remedies, soothed and healed as by magic;

Psoriasis, leprosy and other frightful forms of skin diseases, scrofulous ulcers, old sores and discharging wounds, each and all of which have been speedily, permanently and economically cured by the Cuticura Remedies.

Sold everywhere. Price: Cuticura, fifty cents; Resolvent, $1; Soap, twenty-five cents. Potter Drug and Chemical Co., Boston, Mass.

Send for "Howto Cure Skin Diseases."

For A Business Education Attend the
Commercial College
Of Kentucky University, Lexington, Ky.
Students can begin any week-day in the year. No vacation. Time to complete the Full Diploma Business Course about 10 weeks. Average Total Cost, including Tuition, Set of Books and Board in a family, $90. Telegraphy a specialty. Literary Course free. Ladies received. 5,000 successful graduates. Over 500 pupils last year from 15 to 45 years of age, from 22 States. Instruction is practically and individually imparted by 10 teachers. Special courses for Teachers and Business Men. University Diploma presented to its graduates. This beautiful city is noted for its healthfulness and society, and is on leading Railroads. Fall Session begins Sept. 8th. For circulars and full particulars, address its President, WILBUR R. SMITH, Lexington, Ky.
june18 d4t wed & wky12t

OFFICE OF COMMISSIONERS OF PUBLIC PRINTING,
ATLANTA, June 3d, 1884.

NOTICE.

SEALED PROPOSALS TO DO THE PUBLIC printing of the state of Georgia for two years, commencing August 1st, 1884, will be received at the office of the Secretary of State until 4 o'clock p. m. of the 5th of July, 1884. Specifications and requirements may be had on application to the Secretary of State.

N. C. BARNETT, Sec. of State,
W. A. WRIGHT, Comp. Gen. } Commr's.
D. N. SPEER, Treasurer,
we

FRAUD! CAUTION!!
Many Hotels and Restaurants refill the Lea & Perrins' bottles with a spurious mixture and serve it as the GENUINE Lea & Perrins' Worcestershire Sauce.

THE GREAT SAUCE OF THE WORLD.
LEA & PERRINS'
Imparts the most delicious taste and zest to
EXTRACT of a LETTER from a MEDICAL GENTLEMAN at Madras, to his brother at WORCESTER, May, 1851.
"Tell LEA & PERRINS that their sauce is highly esteemed in India, and is in my opinion, the most palatable, as well as the most wholesome sauce that is made."
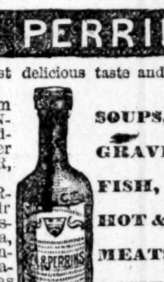
SOUPS, GRAVIES, FISH, HOT & COLD MEATS, GAME, &c.
Lea & Perrins
Signature is on every bottle of GENUINE WORCESTERSHIRE SAUCE
Sold and used throughout the world.
JOHN DUNCAN'S SONS,
AGENTS FOR THE UNITED STATES.
NEW YORK.

ANGOSTURA

BITTERS,
An excellent appetising tonic of exquisite flavor, now used over the whole world, cures Dyspepsia, Diarrhœa, Fever and Ague, and all disorders of the Digestive Organs. A few drops impart a delicious flavor to a glass of champagne, and to all summer drinks. Try it, and beware of counterfeits. Ask your grocer or druggist for the genuine article, manufactured by DR. J. G. B. SIEGERT & SONS.
J. W. WUPPERMANN, SOLE AGENT,
51 BROADWAY, N. Y.

SEASIDE RESORT!

Cumberland Island.

"Sea Side" House with new and improved accommodations, will be opened for guests April 20, 1884. Elegant surf bathing, fishing, boating, etc. Terms $2.00 per day, $10.00 per week. Special rates to families. Daily communication with Brunswick by the safe, commodious and fast sailing

STEAM YACHT EGMONT.

Excursion rates by E. T., Va. & Ga. and Brunswick & Western railroads. For further particulars, apply to W. H. BUNKLEY, Proprietor,
Cumberland Island, Ga.

MEAN'S HIGH SCHOOL FOR BOYS.
76 North Forsyth street, Atlanta, Georgia.
INSTRUCTION THOROUGH AND PRACTICAL. For circulars, address T. M. MEANS.

G
Cures in 1 TO 5 DAYS. Guaranteed not to cause Stricture.
M'f'd only by the Evans Chemical Co. Cincinnati, Ohio.
Having sold your excellent preparation known as G for the past year or more, we are pleased to report that it has given entire satisfaction and we do not hesitate to recommend it.
J. C. WILLIAMS & CO.,
SYRACUSE, N. Y.
LAMAR, RANKIN & LAMAR, Wholesale Agent.

MANHOOD RESTORED.
A victim of early imprudence, causing nervous debility, premature decay, etc., having tried in vain every known remedy, has discovered a simple means of self-cure, which he will send FREE to his fellow-sufferers. Address, J. H. REEVES, 43 Chatham St., New York.

DIAMOND SPECTACLES.

These spectacles are manufactured from "MINUTE CRYSTAL PEBBLES" melted together, and are called DIAMOND on account of their hardness and brilliancy.
Having been tested with the polariscope, the diamond lenses have been found to admit fifteen per cent less heated rays than any other pebble.
They are ground with great scientific accuracy, are free from chromatic aberations and produce a brightness and dsitinctness of vision not before attained in spectacles. Manufactured by the
SPENCER OPTICAL MANUFACTURING CO.,
NEW YORK.
For sale by responsible agents in every city in the Union.
FREEMAN & CRANKSHAW,
Jewelers and Opticians, are sole agents for Atlanta, Ga.
Do not buy a pair unless you see the trade mark.
wed sat&w

ROSE Polytechnic Institute.

TERRE HAUTE, IND.

A School of Engineering; Manufacturing Machine Shops. Entrance Examinations June 26 and Sept 16. Address Pres't CHAS. O. THOMPSON.
su we fri wky

WASHINGTON SEMINARY,

16 East Cain Street, Atlanta, Ga.

SELECT BOARDING AND DAY SCHOOL FOR Girls and Young Ladies. Thorough Education; good advantages; reasonable terms. Fall Term begins first Monday in September. For circulars apply to
MRS. BAYLOR STEWART,
sun wed fri Principal.

CAPITAL PRIZE, $75,000.
Tickets Only $5. Shares in Proportion.
L.S.L.
Louisiana State Lottery Comp'y
"We do hereby certify that we supervise the arrangements for all the Monthly and Semi-Annual Drawings of The Louisiana State Lottery Company, and in person manage and control the Drawings themselves, and that the same are conducted with honesty, fairness and good faith toward all parties, and we authorize the Company to use this certificate, with fac-similes of our signatures attached on its advertisements."
G. T. Beauregard
J. A. Early
Commissioners.
Incorporated in 1868 for 25 years by the Legislature for Educational and Charitable purposes—with a capital of one million dollars—to which a reserve fund of over five hundred and fifty thousand dollars has since beed added.
By an overwhelming popular vote its franchise was made a part of the present State Constitution, adopted December 2d, A. D. 1879.
The only Lottery ever voted on and endorsed by the people of any State.
It never scales or postpones.
Its Grand Single Number Drawings take place Monthly.
A SPLENDID OPPORTUNITY TO WIN A FORTUNE. SEVENTH GRAND DRAWING, CLASS G, IN THE ACADEMY OF MUSIC, NEW ORLEANS, TUESDAY, **July 15, 1884**—170th Monthly Drawing.
CAPITAL PRIZE, $75,000.
100,000 Tickets at Five Dollars Each. Fractions, in Fifths, in proportion.
LIST OF PRIZES.

1	CAPITAL PRIZE	$ 75,000
1	do do	25,000
1	do do	10,000
2	PRIZES OF $6000	12,000
5	do 2000	10,000
10	do 1000	10,000
20	do 500	10,000
100	do 200	20,000
300	do 100	30,000
500	do 50	25,000
1000	do 25	25,000

APPROXIMATION PRIZES.

9	Approximation Prizes of $750	6,750
9	do do 500	4,500
9	do do 250	5,250

1967 Prizes, amounting to $266,500
Application for rates to clubs should be made only to the office of the company in New Orleans.
For further information write clearly, giving full address. Make P. O. Money Orders payable and address Registered letters to
NEW ORLEANS NATIONAL BANK,
New Orleans, La.
POSTAL NOTES and ordinary letters by mail or express(all sums of five dollars and upwards by express at our expense) to
M. A. DAUPHIN,
New Orleans, La.,
or M. A. DAUPHIN,
607 Seventh St., Washington, D. C.
Louisiana State Lottery.
For Tickets or further information of the above Lottery, address
DAVE C. JOHNSON,
COVINGTON, KY.

JAMES J. DONNELLY,
General Agent. 41 and 43 Alabama street

SUMMER RESORT.

FOR HEALTH OR PLEASURE GO TO

ALL HEALING SPRINGS.

Beautifully located at the base of Crowder's Mountain. Climate unsurpassed. The best of waters. Excellent hotels. Moderate prices and special terms for long stay.

Round trip tickets on sale from all points on the Richmond and Danville system to and from All Healing. For Circulars, Terms, etc., address
A. COZZENS,
All Healing P. O., Gaston Co., North Carolina.
su wed

PAUSE & SCHROETER,
Fresco and Scenic Artists,
Office, 31 Marietta St., Atlanta, Ga.
Sketching, Drawing and Designing.
References—Governor's Mansion, Chas. Beerman, Benj. Crane, St. Philip's Church, Gate City National Bank.
Out-of-town orders executed in the best style.

SMITH'S
EXTRACT OF MAY FLOWER,
THE
STANDARD REMEDY
FOR ALL DISEASES OF THE
Bladder and Kidneys.
NEVER KNOWN TO FAIL.
Endorsed by Practicing Physicians
AND
APPROVED BY THE PUBLIC.
IT IS
WOMAN'S FRIEND.
Offered on its merits, not introduced to the the public by parading the names and nature of the complaints of those who have been benefited by its use.
Every bottle speaks for itself and is its own advertisement.
Ask your druggist for
SMITH'S
Extract of May Flower,
Sold all Around the World.

A. P. TRIPOD
Wholesale and Retail Dealer in
Artists' and Painters' Materials
FRENCH AND AMERICAN
WINDOW GLASS &c
Agent for the Celebrated
AVERILL MIXED PAINTS
13 SOUTH BROAD.

THE ITALIANS
Have a proverb that: "Some men are so good as to be good for nothing." It is not claimed, as is the case with many so-called remedies, that SWIFT'S SPECIFIC is a cure-all, or can remove all the ills to which the flesh is heir; but as a tonic and health renewer, and for BLOOD and SKIN DISEASES, and for troubles dependent on IMPURE and IMPOVERISHED BLOOD, it is without a rival!
The Mightiness of Truth!
LET THE FACTS SPEAK IN STENTORIAN TONES.
"Fat as a Pig."
"My baby six months old broke out with some kind of skin humor, and after being treated five months by my family physician, was given up to die. The druggist recommended Swift's Specific, and the result was as gratifying as it was miraculous. My child soon got well, all traces of the disease is gone and he is as fat as a pig."
J. J. KIRKLAND,
Minden, Rusk county, Texas.
Blood Poison Eliminated.
"I used Swift's Specific on my little daughter, who was afflicted with some Blood Poison which had resisted all sorts of treatment. The Specific relieved her permanently and I shall use it in my practice."
W. E. BRONTE, M. D.,
Cypress Ridge, Ark.
An Editor's Experience!
LAID ASIDE FROM JOURNALISTIC WORK.
After trying numerous remedies for rheumatism but without permanent relief, I was advised to use S. S. S., whice had given permanent relief to others suffering from rheumatism. After taking half a dozen bottles I found that the disease was entirely driven out of my system and a permanent cure secured. This was over a year ago, and since then, even during our most severe weather, with sudden changes, I have never suffered a return of the old attacks which disabled me from editorial work.
It is very seldom, indeed, that I recommend anything to the public in this manner, but I feel it due to your valuable preparation, that has given me such long desired and much needed relief, to state these facts thus publicly. I am sure but for your Specific, I should have been laid aside from journalistic work, as the severest attack was in my right arm and hand.
SIDNEY HERBERT,
Atlanta, Ga.
Our treatise on Blood and Skin diseases mailed free to applicants.
THE SWIFT SPECIFIC CO., Drawer 3, Atlanta Ga.
N. Y. Office, 159 W. 23d street, between 7th and 8th avenues; Philadelphia office, 1205 Chestnut street.

MOUNTAIN HOUSE.

CRESSON SPRINGS.

OPENS JUNE, 25, 1884.

It is located on the table-land at the top of the Allegheny Mountains, and surrounded by a handsome park of magnificent forest trees.

The grounds cover an area of 500 acres. Its accessibility, pure air, pure water, freedom from malaria, flies, mosquitoes, and insects of all kinds, render it one of the mort desirable resorts in th United States.

Parlor and sleeping cars run through from all prominent points, without change, over the best constructed, equipped and managed railroad in the world.

A special low-rate, round-trip ticket, good for the season, with coupon attached, good for one day's board at the Mountain House, which will be credited to account of guests, will be sold by the Pennsylvania railroad from all principal points.

For circulars and terms addaess.
W. R. DUNHAM, Superintendent.

The celebrated Logan House, Altoona, Pa., is also under Mr. Dunham's management.

NOTICE.

OFFICE OF THE STANDARD FIRE OFFICE, Limited.
31 Pine Street, New York, May 31, 1884.

THIS IS TO NOTIFY THE PUBLIC THAT THE Standard fire office, limited, of London, England, has withdrew from business in the state of Georgia. Said Standard fire office, limited, has satisfied all policies issued by it in the state of Georgia upon which no losses have accrued and has satisfied and paid all losses and claims of its policy holders in the state of Georgia, and on the 6th day of August, 1884, will make application to Hon. D. N. Speer, treasurer of the state of Georgia, for leave to withdraw from the state treasury the $25,000 of bonds of the United States of America, now on deposit.
T. Y. BROWN,
wed Manager

AUCTION SALES.

AUCTION SALE—A REAL BARGAIN IS OFfered in a nearly new cottage suit, 2 willow rockers, a gem of a desk for a lady, and other goods. Call before 12 o'clock this day. L. B. Davis.

AUCTION SALE—YOUR ATTENTION IS CALLed to my stock of goods in general, and one ... that also ... B. Davis, 30 Peachtree street.

FOR RENT—Houses, Cottages, Etc.

FOR RENT—NICE, NEW SEVEN ROOM HOUSE, 63 Smith street, near Whitehall street; $25 per month; apply to Dr. Marvin, 365 Whitehall st.

FOR RENT—A SPLENDID NEW HOUSE WITH every convenience. No 212 W. Peachtree st. Rice & Wilson, 7 N. Broad st.

FOR RENT—BRICK RESIDENCE 188 SOUTH Forsyth street. Apply to Aaron Haas, 36 Alabama street.

FOR RENT—Rooms.

CENTRAL ROOMS, NICELY FURNISHED, SINgle rooms for gentlemen. Gas, bath, etc. Near hotels. Terms reasonable. 43 E. Mitchell st.

FOR RENT—Miscellaneous.

FOR RENT—BASEMENT OFFICE IN MY BUILDing on corner Pryor an d Alabama streets. Apply to undersigned. Henry Jackson. we su

AUCTION SALES—Real Estate.

AT AUCTION—ATLANTA CAPITALISTS I will sell at auction on Wednesday, July the 2d, at 5 p.m. sharp, 3 nice new 4 room houses, situated near the corner of Crumley and Reed streets, and situated on the east side of Reed street. This high and dry property that rents well and pays regularly $27 per month, situated just two small blocks east of Capitol avenue and only a short distance from Anderson st., which has just been ordered opened, and in which there will be a streetcar line before a great while leadidg to the park. The titles to this property is perfect. John S. Wilson, real estate agent. P. S. The sale will be absolute, and no by-bidding bid will be recognized. J. S. W., No. 11 S. Broad street.

FOR SALE—Miscellaneous.

FOR SALE—SOME SHARES OF THE EMPIRE Loan and Building Association. Apply to Aaron Hass, 36 Alabama st.

NEW TURNIP—THE GREAT SOUTHERN prize turnip. Call soon. Fruit crates, cider mills, horse rakes, cheap. Mark W. Johnson & Co., 27 Marietta street.

HELP WANTED—Male.

WANTED—A BARBER. FAIR WAGES WILL be given a good hand. Lewis Bond, Cedartown, Ga.

WANTED—EXPERIENCED HANDS TO WEAVE wire mattresses at the Southern Spring Bed Co., 135 and 137 Marietta street. we th fr su

WANTED—SALESMEN HANDLING OTHER lines to sell our Analeptine for Dyspepsia and Miasma Elixir for Chills and Fever. Liberal commissions. Local agents also wanted. Wachovia Medieine Co., Winston, N. C.

WANTED—ACTIVE MEN TO FILL VARIOUS positions in this and adjoining states. Call upon or address Wheeler & Wilson Mf'g Company, Atlanta, Ga.

HELP WANTED—Females.

WANTED—LADY ART TEACHER. TEXAS. Salary $300 and board. Other vacancies, Southern School Agency, Nashville, Tenn.

WANTED—LADY PRESIDING TEACHER FOR advanced Mathematics, Natural Sciences, Ancient and modern languages. Term. Southern school Agency, Nashville, Tenn.

WANTED A FIRST CLASS COOK—APPLY with recommendations at 170 S. Pryor street

SITUATIONS WANTED—Males.

WANTED—A CLERICAL POSITION BY A young man who has filled places of responsibility and trust and given entire satisfaction. Character, habits and references A 1. Address P. A. W., care 24½ Peachtree st. 2t

WANTED—Miscellaneous.

PRINTING PRESS WANTED—PARTIES HAVing an 8-column press for sale will send prices and conditions to Mercury Office, Sandersville, Ga.

WANTED—Agents.

WANTED—EXPERIENCED CANVASSERS TO handle our Family Bibles, Silk Plush and Morocco Albums, Encyclopædias and our Library of Standard Works. Liberal inducements. Keller & Gerhard, 7½ N. Broad.

WANTED—AGENTS TO CANVASS CITY FOR the Lives and Public Services of Blaine and Logan. Call room No. 1, 30 South Broad street. tu we sun

WANTED—Money.

FROM TWO TO THREE THOUSAND DOLLARS wanted, for which a good interest will be paid and secured by the best stocks and bonds in this market. Inquire for A. B. C., at Markham House, from 9 to 1 this morning.

WANTED—Boarders.

PRIVATE BOARDING.—THE CRAWFORD House for transient and permanent boarders, 150 and 152 Whitehall street, cannot be excelled. House first-class and can accommodate 100 guests. Mrs. L. B. Davis.

$4 A WEEK PAYS FOR FIRST-CLASS BOARD at 4 East Mitchell street.

MRS. M. TERBERS, No. 9 EAST 41st STREET, New York, near Grand Central Depot, has recently fitted up an elegantly furnished private boarding house, good board by the week or month at moderate prices. Southern visitors solicited. su we fr 2w

WANTED ALL DRUMMERS TO KNOW THAT they receive the best attention at the "Brantley House," Cave Spring, Ga. Conveyances to and from depot free. wed sun

SOUTHERNERS VISITING NEW YORK, WHO desire to avoid hotel publicity, can secure handsome apartments with excellent board, at moderate prices, in the most central and fashionable quarter, (Madson Square), by addressing, immediately, Proprietor, 116 East 23d St., New York.

ATLANTA FEMALE INSTITUTE, 143 PEACHtree street, will be open for summer boarders from June 10 to September 1, 1844.

RPESONAL.

NOTICE IS HEREBY GIVEN THAT, BY VIRtue of an order passed by the Hon. W. L. Calhoun, ordinary, the justice court for the 1026 district G. M. will, from and after July the 1st, 1884, be held on the second floor over No. 77 South Broad street, corner Hunter street. June 22st, 1884.
W. M. Butt, J. P., and } 1026 Dist. G. M.
G. H. Tanner, J. P.. }

PIANOS.

PIANOS PROPERLY TUNED AND REPAIRED. Also bought. "Finely repaired" pianos for sale. Address A. Riley, Jr., corner Lee and Gordon, West End. Whitehall st. car passes my shop.

Instruction.

PENMANSHIP—SPECIAL INSTRUCTION FROM 2½ to 3½ o'clock, p. m., daily at Moore's Business university, Nos. 26 and 28 East Alabama st.

TELEGRAAPHY AND R. R. AGENT'S BUSIness taught at Moore's Business university, Nos. 26 and 28 East Alabama st.

MUSIC.

ATLANTA CONSERVATORY OF MUSIC REmoved to No. 26 N. Broad street, second floor. Usual branches of music taught by competent masters. For terms, etc., apply to Otto Spahr, Director.

MONEY TO LOAN.

LONG TIME LOANS ON UNINCUMBERED real estate, city or country. Reasonable rates. Loans placed without delay. Alfred Gregory & Co., 24½ Peachtree.

WATERMELONS.

WATERMELONS AND CANTALOPES—WE are prepared to handle them on this market or to forward to other good markets. Elam Johnson & Son & Co. tf

SHORT-HAND AND TYPE WRITING.

SHORT-HAND WRITING PRACTICALLY taught. Success guaranteed if instructions are followed. Private lessons if desired. Type-writing promptly, accurately and reasonably done. Shorthand studio, 5 North Broad, R. F. Cromelin, stenographer. su we fri

Catoosa Springs.

CATOOSA SPRINGS, GEORGIA, OPEN 1ST JUNE; every variety of mineral water; the best French and German cooks.

TABLE SUPPLIED WITH WADE'S FAMOUS Jersey butter.

TERMS TWO AND A HALF TO THREE DOLLARS per day, fourteen to seventeen and a half dollars per week. Special rates for longer time or large parties.

"SANS PARIEL" ORCHESTRA: ONE OF THE finest in the south; engaged for the season.

ROUND TRIP EXCURSION TICKETS FROM ATlanta, including one week's board, for 10 dollars. Children and colord servants half price. A. ... owner and proprietor.

THE CONSTITUTION.

UBLISHED DAILY AND WEEKLY

ATLANTA, GEORGIA.

THE DAILY CONSTITUTION is published every day, except Monday, and is delivered by carriers in the city, or mailed postage free at $1 per month $2.50 for three months, or $10 a year.

THE CONSTITUTION is for sale on all trains leading out of Atlanta, and at news stands in the principal southern cities.

ADVERTISING RATES depend the paper, and will be furnished on application.

CORRESPONDENCE containing important news solicited from all parts of the country.

ADDRESS all letters and telegrams, and make all drafts or checks payable to

THE CONSTITUTION, Atlanta, Georgia.

ATLANTA, JUNE 25, 1884.

INDICATIONS for the South Atlantic states at 1 a. m. to-day: light rains, partly cloudy weather, southerly winds, no change in temperature.

THE senate committee on finance has postponed the consideration of the trade dollar bill until next December. Superintendent Snowden, of the Philadelphia mint, was before the committee yesterday.

JUDGE JOHN J. KEY was before the Springer committee yesterday. His testimony shows that the trading and trifling of justice indulged in by the government counsel was quite as disgraceful as the crimes they were supposed to be ferreting out.

THE appearance of cholera in Toulon sounds a note of warning to the west to be prepared for a visit from the plague. Perfect sanitation is the only safety of the country, and even if the cholera never came, vigorous work in the streets and alleys will not be without its reward.

THE total collections of internal revenue for the first eleven months of the fiscal year ending June 1, 1884, were $112,280,020. The collections for the corresponding period of the last fiscal year was $134,683,548. This shows a decrease in the collections for the present year of $22,403,528.

THE republicans of the senate, by adroit amendments, have succeeded in making the Mexican pensions bill their own party measure, and by a party vote put it through its third reading yesterday. It stands no chance of becoming a law, however, and will only be useful as an element of campaign discussion.

AN immense deposit of natural gas has been discovered by the drillers at the Jefferson iron works, in Ohio. The pressure was so great that the roar of the escaping gas was heard a quarter of a mile. The flow is estimated to be greater than at any well yet discovered outside of Pennsylvania.

THE WALKING MATCH.

If we had a lot of electrotype roosters that were new and had not been used we would feel like putting up one or two this morning at the head of our columns. But the truth is, within the past few years we have had occasion to use our chickens quite often and we have no fresh ones on hand for to-day. Nevertheless, we are proud of Atlanta and the record she made on yesterday. As gallant as the Macon boys were—and a gamer set of men never carried the banner of their city outside of its gates—they found the gate city rather too much for them. The north Georgia boy, of whom it is said, he can hull chestnuts with his naked foot, ran their best man down and proved too much for the others. We are not disposed to crow nor to ask anybody else to eat crow. The race was a capital one in every sense. It was witnessed by over three thousand people, all of whom were satisfied with the walkers and with the result scored. There were no signs of disorder in the hall, no drinking and no pool selling. The walk was a simple and square exhibition of nerve, endurance and speed, and the fact that Atlanta was successful is no mean victory for a city that has won many considerable triumphs and that has seldom suffered defeat. It is stated that Macon does not propose to sleep on the result of yesterday's work. Atlanta does propose to sleep on it; but if Macon gets restless and taps on the shutters at any hour of the night she will find that Atlanta is easy to wake. Atlanta congratulates the Macon walkers and their friends, and assures them that their courtesy is deeply appreciated by the Atlanta people who had to deal with them. We will mark the score-board and patiently await the deciding trial.

ENGLISH AT THE UNIVERSITY.

We print elsewhere an interesting letter from Professor Charles Morris, of the State university. This letter, as we understand it, was drawn out by an editorial article that recently appeared in these columns on the study of English. There seems to be a vague intimation in Professor Morris's letter that the article in THE CONSTITUTION is likely to be construed in some quarters as an attack on the university. For several reasons, we should be sorry to know or to feel this; but, even if it were otherwise, it is not too soon for those who are connected with the university officially or in the bonds of friendliness to appreciate the fact that it is an institution firmly grounded in the affections and good will of the people, and not a rick of straw to be overblown or uprooted by a whiff of wind—an institution strong enough to invite criticism and broad enough to appreciate the intentions of its friends even though they sometimes fall into carping.

THE CONSTITUTION is not only friendly to the State university, but intimately so; not only interested in the growth and perfection of the institution, but pledged to forwarding its development in every direction until it shall come to be recognized as the leader in the movement for educational reform that is now in process of organization in Georgia, as well as in other sections of the country. So far from attacking the university, or belittling its influence, or crippling its usefulness, THE CONSTITUTION hopes to aid in building it up, and to be instrumental, in an humble way, in adding to its prestige and magnifying its importance.

The report of the board of visitors was seized upon as an excuse for saying what ought to have been said years ago without any excuse, namely, that all our institutions of learning have wofully neg important element of a liberal education—the study of the English language and literature. Our pride in and our affection for the State university are such that we should be glad to see that institution conforming itself to the demand, which is becoming strenuous, and which will presently assume the shape of an irresistible movement, in behalf of the study of English. We should be glad to see the university take the lead in this matter, not only because it would add to its strength, its usefulness and its popularity, but because it is fitting that an institution fostered by a community in which the dialects of Chaucer and Shakspeare are still to be heard in highway and byway should give its best efforts to perfecting the rising generations in a knowledge of the noblest language and literature that the genius of man has conceived.

It is worthy of notice that most, if not all of those mentioned by Professor Morris as engaged in the movement to give English its proper place in our institutions of learning are southern men. The lamented Sidney Lanier was one of the most accomplished English scholars of his time. To the list may be added the names of Gildersleeve and Thorn. These men are not grammarians. They do not belong to that class. They are English scholars, and therefore men of the widest and deepest culture. They have not depended upon a smattering of Latin and Greek to give them an adequate knowledge of their own language, they have gone to the fountain-heads, and they are engaged in working a reform which, however insignificant the results may seem to be now, will resolve itself into the most important educational movement the world has ever known.

We would not have our young men cast into the world of grammarians, but we would give them an intimate and a critical knowledge of their own language and literature—a language that has hitherto eluded the understanding of those who made grammars. The grammar of the English language is yet to be written, and he who writes it must himself be able to write a sentence of pure idiomatic English—a feat that has never been performed by the professional grammarians.

We are glad to have been the means of calling out Professor Morris's letter. It is worth reading. It shows that the faculty of the university are keenly alive to the demands of the time. The probability is that in a few years, instead of the present literary societies at the State university, we shall hear of folklore and dialect societies engaged in storing up for use the treasures of English that exist in the oral literature of the people of Georgia.

THE UTAH BILL.

Every attempt to amend the Utah bill in the senate in the direction of modification was a failure. It was supported by eight democrats and all the republicans and opposed on constitutional grounds by fifteen democrats. The bill provides that the lawful husband or wife may be compelled to testify in prosecution for bigamy, polygamy or unlawful cohabitation. An attachment may be issued for a witness in such prosecutions without a previous subpœna, when the judge has reason to believe that such witness would unlawfully fail to obey the summons. Bail may be accepted for such witnesses and in any case the witness shall not be held more than ten days. Prosecution may be begun within five years after the commission of the offense.

The bill provides that every marriage ceremony in any territory of the United States shall be certified in writing, the writing to state the full name of those taking part in it, and shall be signed by them, and shall be filed with and recorded in the probate court. Such certificate shall be prima facie evidence of the facts stated in it. Violations of this provision are to be punished by a fine of not more than $1,000, or imprisonment for not more than two years, or both. The certificate and the record thereof are to be open o the inspection of officers of justice of the United States under the same penalty for refusal to exhibit for inspection. Under the bill women are not entitled to vote in Utah. All measures of the territorial legislature for numbering and identifying the votes of electors are to be annulled, but this provision of the bill is not to preclude the lawful legistration of votes.

Under the bill the probate court is deprived of all jurisdiction except as to estates of deceased persons and the guardianship of the person and property of infants and lunatics. All laws of the teritory of Utah conferring the rights of inheritance on illegitimate children are annulled. The territorial laws providing that prosecution for adultery can only be commenced on complaint of the husband or wife are annulled, and all such prosecutions may hereafter be instituted in the same way that prosecutions for other crimes are. The territorial laws incorporating, continuing, or providing for the corporation known as the "Church of Jesus Christ of Latter-day Saints," and the ordinance of the so-called general assembly of the state of Deseret incorporating such church, are annulled so far as they may preclude the appointment of trustees by the United States. The president of the United States with the advice of the senate, shall appoint fourteen trustees of the said corporation, who shall have the powers of trustees and assistant trustees provided for in the act creating that corporation; shall hold office two years and shall each give bond in an amount to be fixed by the secretary of the interior.

The general assembly of Utah shall not have the power to change the laws respecting the corporation without the approval of congress. In all proceedings for the enforcement against corporations or associations holding property in any territory in excess of the amount limited by law, the courts shall have the power to summarily compel the production of all books and accounts belonging to any trustee or manager of the property in which such corporation may have any right, title or interest.

All laws of Utah relating to the Perpetual Emigrating Fund company are annulled, and it is rendered unlawful for the legislature of the territory to create or recognize any corporation or association having for its object the bringing of persons into the territory for any purpose whatever. The attorney-general is directed to institute in the supreme court of the territory proceedings to dissolve the company named, and dispose of its property and assets in excess of debts and lawful claims established by the court shall escheat to the United States, and shall be used by the secretary of the interior, under direction of the president, for the benefit of the common schools of the territory.

All existing election districts in the territory are abolished, and it is made the duty of the governor, the territorial secretary, and the United States judges of the territory to redistrict the territory so as to secure equal representation of the people. No persons but properly qualified citizens of the United States are entitled to vote in the territory. The bill declares vacant the office of territorial superintendent of district schools and vests the power of appointment of such official in the supreme court. It provides the penalty for the crime of adultery to be imprisonment in the penitentiary not to exceed three years. The right of dower to widows is secured by a provision similar to the dower law of the state of New York.

The bill now goes to the house, where its passage, owing to constitutional objections, is a matter of doubt. It is a very sweeping measure, but whether, even if it becomes a law, it will be effective in rooting out Mormonism is questionable.

SHALL IT BE CLEVELAND OR BAYARD?

The indications are that the contest at Chicago will be between Cleveland and Bayard. If the state of New York presents a solid front for Cleveland, as it is stoutly maintained it will do, the contest will be practically ended, and Cleveland will be nominated without a struggle.

There are desperate influences at work to combine a majority of the New York delegates against Cleveland and throw the vote under the unit rule against him. This enterprise commands the support of the Flower men, the Bayard men, the Slocum men, and the friends of a half-dozen other prospective candidates. It is possible that some combination deal may be made by which this may be effected. We consider it barely within the limits of possibility; for we believe Governor Cleveland has a clear and definite and decisive majority of the New York delegates elect to Chicago.

That Governor Cleveland is the strongest and most available candidate that the democrats can nominate hardly admits of a doubt, as we see the situation. He represents above any other man on this continent, Mr. Tilden alone accepted, the idea of administrative reform, and it is on this issue, and on this issue alone, that the democrats can win the next campaign. With Cleveland, as with Tilden, no platform would be necessary. The record of the man and his name would be platform enough. It would mean "reform." With that word the democrats can win.

We do not underrate the fine integrity and ability of Mr. Bayard. We do not wonder at the love and affection with which he has inspired many of the southern senators who serve with him. But we do not believe he has so impressed the country at large as to make as safe or available a candidate as may be found elsewhere. In all parts of the country democratic sentiment seems to be turning towards Cleveland as the best man to take up the mantle Mr. Tilden has laid down. The Georgia convention but fell in with the apparently universal drift when it elected an almost solid Cleveland delegation. It will be almost impossible to check this sentiment or to divert it. If it is done, by dickering and combinations, the shock will be a dangerous one. The fight against Mr. Blaine is not an easy or hopeful one at best. We believe that Mr. Cleveland, nominated heartily, and put on a wise platform, can be elected. But no man can be elected who cannot command a full democratic support, and at the same time poll the votes that are in revolt against Blaine.

A CHOLERA EPIDEMIC.

The appearance of the genuine Asiatic cholera at Toulon has naturally alarmed not only France, but all Europe. There is no doubt that this deadly epidemic is on one of its periodical marches, and its past history justifies the fear that it will continue its course, carrying desolation and death into every quarter of the habitable globe.

This virulent disease has been one of the most destructive scourges of the human race for thousands of years. The records show that centuries before the Christian era it occasionally emerged from its lair in the jungles of Hindoostan and ran over country after country, sweeping away hundreds of thousands of victims. As far back as 1756 it became an established fact that the epidemics occurred once every twelve years. In Europe this is the regular year for the appearance of the disease, and not later than next year it may be expected to visit our shores.

As it is well-known that cholera always proceeds along the ordinary lines of travel, it is generally conceded that the first thing to be done in order to prevent a visitation is to establish an effective quarantine. This will prevent its importation. To guard against local outbreaks thorough disinfection, perfect cleanliness, pure water and wholesome food are the main things to be relied upon. Undoubtedly medical science is better prepared to deal with cholera than was the case in former years, but prevention is always better than cure, and our sanitary authorities everywhere cannot begin their work of preparation a moment too soon. Even with the most rigid precautions it is almost a certainty that the epidemic will reach the United States in the course of a few months.

ONE interesting fact about the Maine liquor law is its popularity with both parties. It was first passed by a democratic legislature and approved by a democratic governor. For more than thirty years it has received the sanction alike of democrats and republicans and is regarded by all as a permanent state institution.

WALL street appears to be next door to the penitentiary.

WE have already begun to receive campaign poetry written in behalf of Mr. Cleveland. This will never do at all. Mr. Cleveland is too good a man to be made the victim of the machinations of his enemies in this way.

THE HON. Benjamin Butler, late of Massachusetts, but now of the greenback party, called on the president the other day, and seemed to be much pleased with what he saw. He came out wiping the perspiration from the back of his head and smiling.

M. WORTH, the great dressmaker of Paris says that the fashion of the present day is not Greek, [illegible]man, nor mediæval, nor Renaissance. It has no definite character; it is a mixture, a salad. Most of the new fashions first see the light in M. Worth's establishment. Worth creates them. He employs about 700 workwomen. The success of the fashion maker's art depends upon the variety of forms and the comparatively low price which allows the merchant to realize a reasonable profit. Naturally the persons who buy the cloth, silk, trimmings and lace must be thoroughly competent judges. It is of a combination of all these articles upon a roughly cut out pattern in muslin that the most wonderful fashions come. When the Paris season closes the clothing left over is shipped to South America where it is sold as a novelty the following year.

IT is thought that Steve Elkins has concealed the Blaine boom in his grip-sack.

IT is understood that Editor Watterson will carry a gill net with him to Chicago in order to enable him the better to manage the democratic convention.

MISS SALLY BERNHARDT is coming over to this country again to act on our republican stages and in our imperial palace cars.

WILL Editor Dana up and tell us who is his heart's desire for president?

THE variation of a quarter of a cent in petroleum quotations scares the average dealer of to-day, but in the early days of oil speculation values jumped up and down at a fearful rate. The year 1865 was the most notable of all for fluctuations in the petroleum market. It opened with the price at $6.50 a barrel. Before January had gone the price had advanced to $10. It fell to $7 in February, and March came in with values down to $5 a barrel, the lowest they had been in a year. The price advanced $2 a barrel before April and remained through that month steadily at $7. It advanced to $8.25 in May, fell to $5 in June, was held at that figure until August and then tumbled to $4, the month closing, however, with an advance to $5.25. When September closed the market was tending towards the big figures of the year before, $9.25 being the quotation. October brought $6.50 as the market price, and during that month the market advanced to $9.50, receded to $6.50 and advanced again to $8, which figure was maintained during November. The market was as low as $5 in December, but the year closed with quotations strong at $8. The average for the year had been $6.18 a barrel, a figure that the operators thought ruinously low, but if one third of that price should happen to strike the market to-day there wouldn't be a sane petroleum speculator in any exchange in America.

IT is understood that the editor of the Charleston News and Courier proposes to act as candlestick bearer to Mr. Henneri Watterson at Chicago. We cheerfully await developments.

IT is wonderful how prolific the poets become during a campaign year, especially if there is a wet spring. A wet spring acts on poets as it does on squashes—it fills them full of sap.

WE are having a very wet season, but it i not too wet for grass. Compensation is coupled on to all sorts of troubles.

IN his latest international story, Mr. Henry James allows a western ranchman to run away with the daughter of an English lord. Think of the sensation this incident will create among the Vanderbilts and Astors of New York. Mr. James has a horrid imagination.

ALL the evidence goes to show that Tammany is in for a trade this season, and there is no doubt that Johnny O'Brien has orders to buy at any price.

IT is said that a great pressure will be brought to bear on Mr. Hendricks to prevail on him to become the democratic candidate for governor of Indiana. It is a little singular that whenever Mr. Hendricks has an opportunity to serve the democratic party it should be necessary to bring a heavy pressure to bear upon him. If there is anything about Mr. Hendricks's superior to the democratic party we should be glad to have it brought firmly but respectfully to the front.

MR. LAWRENCE BARRETT proposes to return to his native land and build a Thespian temple. The English critics seem to be of the opinion that Mr. Barrett can act better in a Thespian temple than in a theater.

MR. JOHN KELLY would feel very much mortified if he found himself on the losing side in November. J. K. would do well to fall in line before the procession crosses the frost line.

The Shoe.

An old Shoe, that had served its owner many days, was cast aside for a pair of new ones. It was bitterly lamenting its sad fate, when the Carpet spoke consolingly:

"Do not weep, my friend, the time is near at hand when you will be gladly taken in preference to those new ones; for have I not beheld the Corns and Bunions that envelope that man's feet?"

Sure enough, the next day the man threw aside the new-comers, and tackled the old one with much pleasure.

Moral:—The new friends may be pleasing and beautiful, but there are spots in the human heart that only the old friend can fill.

POLITICAL NOTES.

GAIL HAMILTON was with the Blaine and Logan party of tourists in Maine, but she made no speeches.

THE sultan has sent a present of a valuable carpet and other costly gifts to Abram S. Hewitt, who last winter was presented to the sultan by Minister Wallace.

FULL many a Flower with barrel full of gold
Is born to blush unseen and go to seed;
Full many a boom is laid out in the cold,
Though hungry rural journals rue the deed.

IN the event of Cleveland's nomination at Chicago, the New York Tribune will be somewhat handicapped for the presidential fight by the fact that it prefered Cleveland to Folger two years ago.

CONGRESSMAN BUCKNER is at home looking after his boom for the governorship of Missouri. It is feared, however, that he has neglected it too long and that General Marmaduke has secured the prize.

SECRETARY LINCOLN, of the war department, has been changing several old heads of bureaux. When asked if this was right, he replied: "I think so. You can hardly ever pick up an old piece of board without you find bugs under it."

IT is now reported that the republicans have carried the senate of Oregon by two majority and the house by ten, making twelve republican majority on joint ballot. The legislature will choose a United States senator to succeed Mr. James H. Slater, democrat.

SPEAKER CARLISLE told a friend on the Fortress Monroe boat that he thought the ticket would be Cleveland and Hoadly. "In case it is Payne and Slocum," continued the speaker, "the ticket can be elected, provided the candidates are nominated on the right kind of a platform."

JUNE and July are busy months this year. The fathers sit up all night, howl themselve hoarse nominating presidents, while their tired sons in college burn the midnight oil to study about rowing and baseball to fit themselves to take the honors of their classes. It is a great country.

ON the fourth ballot at Chicago two of the Iowa delegates voted for Arthur. This action has caused much indignation in the state since the convention. One of them personally pledged himself to vote for Blaine, and the other when chosen as a delegate was indorsed as a Blaine man by his own brother and intimate friends.

A FAGGED looking Word staggered to in a courtroom and dropped into a chair. "Who are you and what do you want?" asked the judge. "Is this the place where they grant injunctions?" "It is." "Well, then, I want one." "What for?" "To keep the republican poets from working me to death; I haven't had a moment's rest since the nominations were made, and this terrible strain is taking all the vitality out of me." "Very well, you shall have the injunction; what name, please?" "Slogan, sir."—Chicago News.

PERSONAL INTELLIGENCE.

AT latest account the debts of H. R. H. Albert Edward, footed up $1,000,000.

GENERAL JOSEPH E. JOHNSTON, and General Bradley T. Johnson are presidents of rival telephone companies in Baltimore.

THE richest man in Philadelphia is a plain old bachelor past eighty years, whose shabby dress would not indicate him to be worth in the neighborhood of $20,000,000.

P. T. BARNUM, it is now learned, is the hitherto unknown founder of the museum of natural history at Tuft's college, Medford, Mass., Mr. Barnum was one of the original trustees of the college.

THE Washington correspondent of the Providence Journal writes that President Arthur is personally more popular here than any president who has occupried the white house since the days of Franklin Pierce.

MME. MODJESKA has pointed out Mme. Janisch, who, by the way, is a real countess, as the coming actress, and Mme. Christine Nilsson has made her her friend and companion. The success of the Countess Janisch is assured.

THE late E. A. Sothern, the actor, although residing in London, was a citizen of the United States. On Thursday last Surrogate Rollins, of New York City, handed over property and bank deposits valued at $175,000 to Mr. Sothern's executors.

"THERE is a general impression," says the editor of London Life, "that the Empress Eugenie is poor. I can say with certainty that she is rich. Besides possessing large sums, well invested in this country, and the whole of the prince imperial's fortune, her majesty owns immense tracts of pine forests in the Landes, from which she derives a very substantial income. Then, she spends nothing."

THE late Bishop Simpson was not prepossessing in personal appearance. In the vigor of his manhood he looked more like a woodsawyer than a man of note. He was stoop shouldered, ungainly in his walk and actions: often careless of his dress, which hung upon rather than fitted him, and awkward in his pulpit performances. He had a low and receding forehead, but the upper portion of his head was well developed, and indicated firmness, reverence and capability. His voice was harsh and unmusical, and had no depth of tone; but with all these disadvantages, he was an orator who swayed masses and stirred the emotions as few other speakers could.

ECHOES FROM THE PEOPLE.

Jones' History of Georgia.

F. S., Maxeys, Ga.—At what publishing house can I get the "History of Georgia," by C. C. Jones.

Any Atlanta book store will sell you the work.

A Hard Question.

Citizen, Temple, Ga.: A subscriber wants to know where the Florida people got the milk for the calves that Bill Arp says they raised by the bottle?

Old Coins.

Reader, Apple Grove, Ala.: Please give the name and address of a reliable dealer in old coins.

Old coin dealers advertise in many literary papers and in the New York dailies. We know nothing about their reliability.

An Anti-Coffee Man.

J. S., Acworth, Ga.: You mentioned the old lady in Virginia who considers her long life due to the use of strong coffee. If you publish one side you should publish both. It would take all the papers you can print in forty years to enumerate the list injured by the use of coffee, tea, tobacco, liquor, etc., to say nothing of late hours. There are many who owe their longevity to abstinence from coffee.

J. S. is only half way right about coffee. With many people it agrees perfectly, and it possesses valuable medicinal properties. On the other hand there are people who cannot safely drink it.

Our Prohibition Counties.

How many counties in Georgia have prohibition and how many will vote on the question during the year?

We have about ninety-five counties with either total or partial prohibition. The number of counties to vote on the question this year cannot easily be ascertained.

A Pitiful Talk From Ex-Governor Moses.

Interview with South Carolina's carpet bag governor in the Chicago jail.

"Sometimes," said the ex-governor, with a bitter smile, "I think it would have been better for me if I had gone to Washington and got a clerkship. People call me a thief because I was governor of South Carolina in a corrupt era, but I want to say right now that the bulk of the stealing, the horrible crimes in legislation, the awful corruption and defiance of decency, which ran South Carolina's debt to $22,000,000 was before I came into the governorship. I had nothing to do with Scott and Parker and John Patterson and their New York man, Kimpton. They were the ones that piled the debt up. I was reckless, no doubt. I used to buy niggers for $2 to do anything I wanted done when I was speaker of the assembly, and I got the money to do it with from this gang, but how they were stealing was never revealed to me. I wanted to be governor. It was a pride—a personal and family pride. I saw that there was but one way—make myself popular with the niggers. I did it. I flattered some, associated with others, but bought a great many more. It was all wrong, I know. My life was ruined. I was made an outcast. I did not dare even to go back to Sumter. I had to meet my own father even in secret. I am now an outcast, a miserable, wretched jail bird, but even with that feeling I can see my errors and blame nobody but myself. I say—(this with the old pleading look) don't be too hard on me, now. will you?"

"Time's up," said the genial Mr. Folz's deputy at this juncture, "and I want my lunch." The Herald man had, therefore, to bid the ex-governor of South Carolina adieu for the time.

Ex-Governor Moses alias "Dr. Warren," is in the Chicago jail for obtaining $25 from one local physician and $17 from another on bogus checks. The two physicians say that they mean to prosecute him to the full extent of the law. He has been committed for trial and seems to be utterly friendless. His wife is in this city, but it is said that she and her family will have nothing to do with him.

How Lynch was Persuaded.

Interview with Hon. Silas B. Dutcher.

"No we did not scheme out that Clayton business in advance. Clayton's selection was partly accidental, some of our committeemen voting for him. But I saw that the accident gave us a chance and I went to work. I saw an opportunity to put Blaine's managers in a hole. But it took the hardest kind of work to get our folks to go into it. Bruce refused to stand after we had worked two hours for him. At 2 o'clock we were working for Lynch. It was a shirt-tail campaign. I went to bed at 5 o'clock, satisfied Clayton was beaten. Got up at 7 and renewed the fight. After we got in convention Lynch weakened and refused to stand. I went for him. I told him he stood within reach of greatness. Here he, who a quarter of a century ago was sold like calico or sugar, had an opportunity to presde over the finest body of men ever assembled in the world. Further, he, a colored man, could break the precedent of conventions—the first man to do it and the first colored man to rise to such high honor in all the world. He could hand it down to his children and his children's children as an heirloom of honor. Oh, I talked to him like a Dutch uncle. When I finished he took my hand and in a husky voice said: 'I will consent to serve if I am elected.'

MERCER'S COMMENCEMENT.

Junior Day and the Meeting of the Alumni—Interesting Exercises.

MACON, Ga., June 34.—Tuesday opened under the most unauspicious circumstances for the commencement of Mercer university. The day was ushered in amid very heavy showers of rain, necessitating the postponement of the morning exercises, consisting of the annual address before the societies to be delivered by Eli S. Shorter, of Eufaula, Alabama, and the alumni oration by R. W. Patterson, of Macon. Mr. Shorter will now speak at the conclusion of the commencement exercises to-morrow morning and Mr. Patterson will speak to-morrow night.

The regular annual meeting of the alumni association was held to-day at half past one o'clock, in the reading room of the Brown house. President Ryals presided. Secretary J. E. Willet read the minutes of the last yearly meeting. Treasurer Thomas Willingham submitted his report.

Hon. R. E. Lester of Savannah, was chosen as the alumni orator for 1885 and the Hon. Thomas Watson, of McDuffie county, was elected alternate.

The local alumni committee of arrangements for the banquet, etc., composed of Messrs. J. W. Cabaniss, Hugh Willet, Thomas Willingham, Wm. Felton and John T. Boifeuillet, after several years service asked to be excused from further duty in the future and a new committee appointed, but the association refused the request and the committee were retained. It was decided to have triennial banquets henceforth, instead of annual as heretofore.

At the conclusion of the meeting the alumni association and invited guests repaired to the diningroom of the Brown house and partook of a magnificent banquet that had been prepared in exquisite style. President Ryals presided. Grace was pronounced by the Rev. Dr. Kilpatrick. After the repast, President Ryals announced the following toasts to which happy responses were given:

TOASTS.

The Board of Trustes—Rev. Dr. A. B. Campbell responded.
The Alumni—Rev. George McCall.
The Graduating Class—R. C. Jordan.
The Law Faculty—John C. Rutherford.
The Ladies—Eli J. Shorter.

THE JUNIOR EXHIBITION.

Despite the inclemency of the weather a large audience witnessed the junior exhibition of Mercer university to-night. The following were the speakers and subjects, and original essays: "Apposition the law of progress," Malcolm Jones, Bibb county. "The two modern wonders," Frank Hooper, Randolph county. "Be thyself," William Davis, Richmond county. "Man yield to custom as he bows to fate in all things, ruled mind, body and estate," Lucius Williams, Bibb county. "Try," James Kelly, Troup county. "Pigmies are pigmies, still though perched on alps and pyramids are pyramids in vales," Edward Baldy, Lee county. "Our gifts to the world," Thomas Ryals, Bibb county. "Mercer university," Edward Swift, Muscogee county. The juniors acquitted themselves handsomely. The speeches were very fine. After the junior exhibition Julian S. Rogers, of the Telegraph and Messenger, delivered the sophomore prize medals. First prize awarded to L. M. Burrus, of Columbus. A. M. Hendor, of Camilla, won second prize. Mr. Rogers made an eloquent address. His delivery was very fine, and was frequently applauded. The commencement exercises to-morrow will be highly delightful.

The Match in Macon.

HOW THE NEWS WAS RECEIVED IN THE CITY.

MACON, June 24.—[Special.]—There was great excitement in Macon over the Atlanta walking match. Several bulletin boards were erected in different parts of the city, where the result was posted every ten minutes. The Macon winners were cheered loudly. McKay's noble fight and Guerry's plucky contest elicited much admiration. Perfect good feeling prevails over the result. In view of Macon's recent sweeping victory over Atlanta, Macon feels proud at winning two prizes to-day.

A Marriage.

MACON, June 24.—[Special.]—Miss Georgia Stroberg, a charming young lady was married to-night to Professor F. J. Ingraham, of Senoia, at the residence of the bride's father, C. J. Stroberg. It was a most happy occasion. WYNTON.

Stock Paragraphs From the Country Press.

From the Chicago News.

We would acknowledge the receipt of a peck of string beans from our esteemed fellow-townsman, ——. Mr. —— knows how to make the editor feel good. Come again, ——.

Our thanks are due to the ladies of the —— church for a comp. to their strawberry festival next —— night. We will be there with our wife.

Mrs. —— laid a dozen nice fresh eggs on our table this morning. We regret to hear Mrs. —— has enjoyed very poor health lately.

We get the county printing again this year, despite the malicious efforts of the viper of the—to underbid us.

We put in a bid to print the delinquent tax list for — cents per square. The sneaking hypocrite who pretends to publish an alleged paper called the ——, put in a bid at — cents per square and received the contract. The starvation rates at which the sodden old reptile has taken the job afford ample proof of the desperate condition his rotten concern is in.

There will be a ratification meeting at the court house next Saturday night. The Hon. Gibson H. Raspberry, of Higginsville; Judge Vernon Doodlicker, of Watauga; Colonel Nathan P. Slabshingle, of Toots Corners, and other great political orators of the day will be there.

No letter from our —— correspondent this week. Come, John, brace up; we don't know how to get along without your spicy items.

Uncle —— has cut his grass and laid by his corn. He reports all the crops looking up.

Mr. Smith, of Chicago, was in town last Wednesday, visiting his parents, Mr. and Mrs. Smith. His sister, Miss Smith, will return with him to Chicago to visit her father's brother, Mr. Smith.

One Way to Make a Hat Fit.

From the New London Day.

"Gimme a quarter, won't you?" asked a seedy-looking man of a citizen who was passing down Church street.

"What do you want of a quarter?" was the demand of the citizen.

"Wan't—put it in the hat."

"Whose hat?"

"My hat."

"What's the matter with your hat?"

"Nuzzin's the matter with hat—want to make my head big 'nough to fit into it."

The citizen did not contribute.

Tom Ochiltree's Hard Luck.

From the Detroit Times.

Tom Ochiltree, the red-headed Texas member who shares the honor of being the biggest liar of the south with Joe Mulhatton, came into the house the other day with all the indications of a bad spree on his countenance. His associates greeted him and inquired, "what the devil have you been doing, Tom? You look as though you had been on a lark." Tom answered that he had been up all night playing poker.

"What luck?"

"Never had such luck in my life—curse it. Why, I lost $6,000."

"Six thousand dollars!" echoed his friends in amazement.

"Yes," said Tom, turning to his seat, "and the worst of it is that $10 of it was in cash."

A Shoemakers' Strike.

PHILADELPHIA, June 24.—Two thousand men and women employed in the manufacture of shoes struck work to-day. Some time ago the welters determined that they should receive an advance upon the rates of wages then being received. Several of the manufacturers agreed to give the advance asked for, but others demurred, and finally a strike was ordered in all of the nine establishments, whose proprietors had refused to sign the bill of wages.

Suspension of Matthew Morgan's Sons.

NEW YORK, June 24.—The suspension of Matthew Morgan's sons is generally attributed to shrinkage in the values of railroad bonds, principally Denver and Rio Grande, of which they were large holders at high prices. Edward Morgan is on his way from Europe. He is expected here within a few days. It is stated that they have no liabilities in the stock exchange.

The Bather.

I list to the patter of waves,
I list to her laugh of glee,
And dream about beauteous coral caves
And sirens beneath the sea.

I imagine I see her put,
In a manner free and bold,
In the ocean her dainty sandaled foot,
To see if the water's cold.

I dream of her shimmering hair,
And her little snowy hand,
And the half-forgotten, free-from-care,
Dear hours spent on the strand.

Once more I lead her about
In the tossing, foamy main,
* * * * *
But my vision is quickly put to rout
And my bosom filled with pain.

As I wake to the merry cries,
All coming with wondrous vim
From the bath-room, and I realize
The 're washing my brother Jim.
—[illegible] Munkittrick, in Harper's for July.

HE MOUNTAIN MARVEL.

ACING PRATER TAKES THE WALKING MATCH CAKE.

Match Between Macon and Atlanta Results in a Big Victory for the Gate City—Prater Wins by a Score of 37 Miles and Ten Laps—A Splendid Success Every Way.

esterday Atlanta gloriously won back the els that, three weeks ago, she lost by the acon walkers. Her victory was sweeping, never did enthusiastic Atlantians send up h shouts of triumph as went up from the k last night when the victorious Prater ked off with the honors and the prizes.

he Macon excursion trains came in at n bearing fifteen hundred visitors, confi- t of seeing Atlanta wiped, up on her own nd.

efore three there was a good crowd in the k, which constantly increased in numbers ong as the match was in progress.

verything was in trim order, the ware- se was cooled by the rain, the track was in condition and the rink presented an in- g appearance that put everybody in good mor.

t five minutes to ten the walkers filed out heir tents, turning to the left and coming nd under the bridge to the scofers' stand. band struck up a lively air and the crowd up cheer after cheer. They presented an edingly handsome appearance, the bright rs of their suits, their proud steps and con- nt faces as they smiled in response to the rs, filling the crowd with wild enthusi- that found vent in renewed bursts of ap- se as the walkers came to a stand still er the line from which dangled jauntily a ll national flag. The music ceased at two a half minutes before three, when Henry W. Grady arose and announced rules which were to govern match. He announced it as a go-as-you- e for six hours and referred distinctly to rules governing fouls. He ceased speak- at a half minute to three and Mr. Darwin ones arose and said as the pedestrians arranged in line:

entlemen, are you ready?"

e ten men nodded, and raising a hand- hief he said:

ne! two! three! Go!!"

e ten athletic figures dashed down the like deer. Away they sped amid the tumultuous cheers. Nearly every man e into a run. Mitchell swept around track in a full run and scored first lap, closely pressed by , the smallest of the walkers. had a graceful run and got over ground an antelope. Next came McKay, closely wed by Prater, who came around with a , steady run. The other walkers came nd in the following order: Green, Wells, kersly, Forrester, Ford and Guerry. mid the most tumultuous cheers the walk- sped around the track. Ford, alone ed, his rapid limping pace carrying him ground with a surprising speed. In six utes and a half McKay scored first mile, followed by a second behind him. Byrd his mile third, closely pressed by Wells, kersly, Mitchell and Ford, the latter at acing walk, scoring his mile in eight and lf minutes. In eight minutes all the At- men had made their mile, and in nine tes all the Macon men had scored one on ig board.

PRATER, THE ATLANTA WINNER.

ybody who attended the match last night once recognize the striking features and walking posture of the phenomenal pe- n, Prater, who carried the Atlanta o triumphantly to the front. He is em lly a natural long distance walker, trained rough highways of the north Georgia moun- ion He has pluck, bottom and endurance ne of them fully tested in yesterday's confidence in himself was unbounded isplaced. He walked to win the race 'get-there-Eli'' jog-trot, as illustrated was the favorite pace from the opening to e of the contest.

e end of the first hour the score stood:

ATLANTA.		MACON.	
	7-13	Guerry	6-7
	7-1	Tankersly	6-11
	7-5	Forrester	6-4
	7-4	McKay	6-7
	7-5	Ford	6-8

oment and Prater had scored his eighth nd was vociferously cheered.

second hour passed without anything al note beyond the wildest cheering. ay up to that time was the only man d left the track. He was a little sick stomach, and went into his tent for ve minutes. He made good time how- en he came. During the second hour ta boys led the Macon team with tion, a position which they held

o'clock the score stood:

ATLANTA.		MACON.	
	15-2	Guerry	12-12
	13-2	Tankersly	12-11
	14	Forrester	12-11
	13-6	McKay	13-12
	13-1	Ford	12-13

four to six the interest in the race be- erfectly bewildering. The police found ssible to keep the people seated. In everything they stood on the benches lled most uproarously. The warehouse wild scene of the most stupendous ex- t. Three thousand voices screeched and d to the favorites to go on, and then break into a huge chorus of hurrah-ah- t would echo and re-echo over the section of the city in which the great was taking place. Prater led steadily, nta walkers continuing in the majori- six o'clock, when the race was half e score stood.

ATLANTA.		MACON.	
	21-8	Guerry	18-3
	18-5	Tankersly	18-2
	17-12	Forrester	18-2
	19-00	McKay	19-8
	18-11	Ford	18-1

six until seven o'clock the excitement

if po
pendi
Prate
two
Prate
Ford
times
away
the tw
on a l
All in
with
botton
the sa
Her m
he wo
tonish
still a
tians w
fore th
fourth
After
laps ar
was cu
was ta
mover
At t
hours a
started
cheered
score s
Prater...
Mitchell
Byrd...
Wells...
Green...
From
esting.
lively r
making
twenty
rently
track a
ated wh
was pla
in the a
very an
urged h
his duty
seeming
He mad
more en
again en
In the
gaining
ahead o
Macon
recogni
He kep
pressing
make.
to the e
to leave
sick and
seven.
hour for
other cl
At eig
Prater...
Mitchell
Byrd...
Wells...
Green...
After
the race
would b
first to
The seco
Atlanta.
patch fr
professi
McDona
have kn
and both
davit th
his life
spurt. T
by the s
has been
year, at
deputy c
in this ci
last year
tions are
It was very
eight o'clock scor
tain marvel,
unlooked for
the race.
people w
square-j
easily a
All past
sole que
miles wi
vorite, w
out that
chagrin
by the
collapse
who wo
first cont
and endu
he deter
upon th
forced to
equally
and Mac
as the wi
ures to h
turned d
Wells, w
an evide
any opp
minutes
the finish
was the
plause, a
"36" and
upon th
deafening
kept in a
wilder an
was nomi
"Tattooed
weeks ag
and Green
while Gu
was sure
their
and
way, leav
five prize
labeled a
hands of
o'clock t
interested
the possi
turns the
cheering
a quarter
bet that
miles and
did or not
could ha
but he
ing lap
his 37
changed h
make eith
spurted o
that Wells
tained his
laps befor
laps behin
power co
tance. G
rear of Gr
behind Gu
small laps
pushing by
the echo b
amid the
and stood
ATL
Prater...
Mitchell
Byrd
Wells
Green
This wa
as to the s
the averag
the track
announced
Prater, (Atl
McKay, (M
Wells, (Atl
Green, (Atl
Guerry, (M
Besides
gets the
to the Atl
and take
The clo
most exci
women a
enthusias

MERCER'S COMMENCEMENT.

Junior Day and the Meeting of the Alumni—Interesting Exercises.

MACON, Ga., June 24.—Tuesday opened under the most unauspicious circumstances for the commencement of Mercer university. The day was ushered in amid very heavy showers of rain, necessitating the postponement of the morning exercises, consisting of the annual address before the societies to be delivered by Eli S. Shorter, of Eufaula, Alabama, and the alumni oration by R. W. Patterson, of Macon. Mr. Shorter will now speak at the conclusion of the commencement exercises to-morrow morning and Mr. Patterson will speak to-morrow night.

The regular annual meeting of the alumni association was held to-day at half past one o'clock, in the reading room of the Brown house. President Ryals presided. Secretary J. E. Willet read the minutes of the last yearly meeting. Treasurer Thomas Willingham submitted his report.

Hon. R. E. Lester, of Savannah, was chosen as the alumni orator for 1885 and the Hon. Thomas Watson, of McDuffie county, was elected alternate.

The local alumni committee of arrangements for the banquet, etc., composed of Messrs. J. W. Eubanks, Hugh Willet, Thomas Willingham, Wm. Felton and John T. Boifeuillet, after several years service asked to be excused from further duty in the future and a new committee appointed, but the association refused the request and the committee were retained. It was decided to have triennial banquets henceforth, instead of annual as heretofore.

At the conclusion of the meeting the alumni association and invited guests repaired to the diningroom of the Brown house and partook of a magnificent banquet that had been prepared in exquisite style. President Ryals presided. Grace was pronounced by the Rev. Dr. Kilpatrick. After the repast, President Ryals announced the following toasts to which happy responses were given:

TOASTS.

The Board of Trustees—Rev. Dr. A. B. Campbell responded.
The Alumni—Rev. George McCall.
The Graduating Class—R. C. Jordan.
The Law Faculty—John C. Rutherford.
The Ladies—Eli J. Shorter.

THE JUNIOR EXHIBITION.

Despite the inclemency of the weather a large audience witnessed the junior exhibition of Mercer university to-night. The following were the speakers and subjects, and original essays: "Apposition the law of progress," Malcolm Jones, Bibb county. "The two modern wonders," Frank Hooper, Randolph county. "Be thyself," William Davis, Richmond county. "Man yield to custom as he bows to fate in all things, ruled mind, body and estate," Lucius Williams, Bibb county. "Try," James Kelly, Troup county. "Pigmies are pigmies, still though perched on alps and pyramids are pyramids in vales," Edward Baldy, Lee county, "Our gifts to the world," Thomas Ryals, Bibb county. "Mercer university," Edward Swift, Muscogee county. The juniors acquitted themselves handsomely. The speeches were very fine. After the junior exhibition Julian S. Rogers, of the Telegraph and Messenger, delivered the sophomore prize medals. First prize awarded to L. M. Burrus, of Columbus. A. M. Hendor, of Camilla, won second prize. Mr. Rogers made an eloquent address. His delivery was very fine, and was frequently applauded. The commencement exercises to-morrow will be highly delightful.

The Match in Macon.

HOW THE NEWS WAS RECEIVED IN THE CITY.

MACON, June 24.—[Special.]—There was great excitement in Macon over the Atlanta walking match. Several bulletin boards were erected in different parts of the city, where the result was posted every ten minutes. The Macon winners were cheered loudly. McKay's noble fight and Guerry's plucky contest elicited much admiration. Perfect good feeling prevails over the result. In view of Macon's recent sweeping victory over Atlanta, Macon feels proud at winning two prizes to-day.

A Marriage.

MACON, June 24.—[Special.]—Miss Georgia Stroberg, a charming young lady was married to-night to Professor F. J. Ingraham, of Senoia, at the residence of the bride's father, C. J. Stroberg. It was a most happy occasion. WYNTON.

Stock Paragraphs From the Country Press

From the Chicago News.

We would acknowledge the receipt of a peck of string beans from our esteemed fellow-townsman, ——. Mr. —— knows how to make the editor feel good. Come again, ——.

Our thanks are due to the ladies of the —— church for a comp. to their strawberry festival next —— night. We will be there with our wife.

Mrs. —— laid a dozen nice fresh eggs on our table this morning. We regret to hear Mrs. —— has enjoyed very poor health lately.

We get the county printing again this year, despite the malicious efforts of the viper of the—to underbid us.

We put in a bid to print the delinquent tax list for — cents per square. The sneaking hypocrite who pretends to publish an alleged paper called the ——, put in a bid at — cents per square and received the contract. The starvation rates at which the sodden old reptile has taken the job afford ample proof of the desperate condition his rotten concern is in.

There will be a ratification meeting at the court house next Saturday night. The Hon. Gibson H. Raspberry, of Higginsville; Judge Vernon Doodlicker, of Watauga; Colonel Nathan P. Slabshingle, of Toots Corners, and other great political orators of the day will be there.

No letter from our —— correspondent this week. Come, John, brace up; we don't know how to get along without your spicy items.

Uncle —— has cut his grass and laid by his corn. He reports all the crops looking up.

Mr. Smith, of Chicago, was in town last Wednesday, visiting his parents, Mr. and Mrs. Smith. His sister, Miss Smith, will return with him to Chicago to visit her father's brother, Mr. Smith.

One Way to Make a Hat Fit.

From the New London Day.

"Gimme a quarter, won't you?" asked a seedy-looking man of a citizen who was passing down Church street.

"What do you want of a quarter?" was the demand of the citizen.

"Wan't—put it in the hat."

"Whose hat?"

"My hat."

"What's the matter with your hat?"

"Nuzzin's the matter with hat—want to make my head big 'nough to fit into it."

The citizen did not contribute.

Tom Ochiltree's Hard Luck.

From the Detroit Times.

Tom Ochiltree, the red-headed Texas member who shares the honor of being the biggest liar of the south with Joe Mulhatton, came into the house the other day with all the indications of a bad spree on his countenance. His associates greeted him and inquired, "what the devil have you been doing, Tom? You look as though you had been on a lark." Tom answered that he had been up all night playing poker.

"What luck?"

"Never had such luck in my life—curse it. Why, I lost $6,000."

"Six thousand dollars!" echoed his friends in amazement.

"Yes," said Tom, turning to his seat, "and the worst of it is that $10 of it was in cash."

A Shoemakers' Strike.

PHILADELPHIA, June 24.—Two thousand men and women employed in the manufacture of shoes struck work to-day. Some time ago the welters determined that they should receive an advance upon the rates of wages then being received. Several of the manufacturers agreed to give the advance asked for, but others demurred, and finally a strike was ordered in all of the nine establishments, whose proprietors had refused to sign the bill of wages.

Suspension of Matthew Morgan's Sons.

NEW YORK, June 24.—The suspension of Matthew Morgan's sons is generally attributed to shrinkage in the values of railroad bonds, principally Denver and Rio Grande, of which they were large holders at high prices. Edward Morgan is on his way from Europe. He is expected here within a few days. It is stated that they have no liabilities in the stock exchange.

The Bather.

I list to the patter of waves,
I list to her laugh of glee,
And dream about beauteous coral caves
And sirens beneath the sea.

I imagine I see her put,
In a manner free and bold,
In the ocean her dainty sandaled foot,
To see if the water's cold.

I dream of her shimmering hair,
And her little snowy hand,
And the half-forgotten, free-from-care,
Dear hours spent on the strand.

Once more I lead her about
In the tossing, foamy main,
But my vision is quickly put to rout
And my bosom filled with pain.

As I wake to the merry cries,
All coming with wondrous vim
From the bath-room, and I realize
They're washing my brother Jim.

—[illegible]. Munkittrick, in Harper's for July.

HE MOUNTAIN MARVEL.

ACING PRATER TAKES THE WALKING MATCH CAKE.

Match Between Macon and Atlanta Results in a Big Victory for the Gate City—Prater Wins by a Score of 37 Miles and Ten Laps—A Splendid Success Every Way.

Yesterday Atlanta gloriously won back the ...els that, three weeks ago, she lost by the ...con walkers. Her victory was sweeping, ... never did enthusiastic Atlantians send up ...h shouts of triumph as went up from the ... last night when the victorious Prater ...ked off with the honors and the prizes.

...he Macon excursion trains came in at ... bearing fifteen hundred visitors, confi... of seeing Atlanta wiped up on her own ...nd.

...efore three there was a good crowd in the ..., which constantly increased in numbers ...ng as the match was in progress.

...verything was in trim order, the ware...se was cooled by the rain, the track was in ... condition and the rink presented an in...g appearance that put everybody in good ...mor.

...t five minutes to ten the walkers filed out ...eir tents, turning to the left and coming ...nd under the bridge to the scorers' stand. ... band struck up a lively air and the crowd ... up cheer after cheer. They presented an ...edingly handsome appearance, the bright ...rs of their suits, their proud steps and con...t faces as they smiled in response to the ...rs, filling the crowd with wild enthusi... that found vent in renewed bursts of ap...se as the walkers came to a stand still ...er the line from which dangled jauntily a ...ll national flag. The music ceased at two ... a half minutes before three, when ... Henry W. Grady arose and announced ... rules which were to govern ...match. He announced it as a go-as-you-...e for six hours and referred distinctly to ...rules governing fouls. He ceased speak...at a half minute to three and Mr. Darwin ...ones arose and said as the pedestrians ... arranged in line:

...entlemen, are you ready?"

...e ten men nodded, and raising a hand...hief he said:

...ne! two! three! Go!!"

...e ten athletic figures dashed down the ...like deer. Away they sped amid the ... tumultuous cheers. Nearly every man ... into a run. Mitchell swept around ... track in a full run and scored ... first lap, closely pressed by ..., the smallest of the walkers. ...had a graceful run and got over ground ...an antelope. Next came McKay, closely ...wed by Prater, who came around with a ... steady run. The other walkers came ...nd in the following order: Green, Wells, ...ersly, Forrester, Ford and Guerry.

...id the most tumultuous cheers the walk...ped around the track. Ford, alone ...ed, his rapid limping pace carrying him ... ground with a surprising speed. In six ...tes and a half McKay scored ... first mile, followed by ...r a second behind him. Byrd ... his mile third, closely pressed by Wells, ...ersly, Mitchell and Ford, the latter at ...cing walk, scoring his mile in eight and ... minutes. In eight minutes all the At...men had made their mile, and in nine ...tes all the Macon men had scored one on ...g board.

PRATER, THE ATLANTA WINNER.

...body who attended the match last night ...nce recognize the striking features and ...r walking posture of the phenomenal pe...n, Prater, who carried the Atlanta ... triumphantly to the front. He is em...lly a natural long distance walker, trained ...rough highways of the north Georgia moun...tion. He has pluck, bottom and endurance ...me of them fully tested in yesterday's ... confidence in himself was unbounded ... misplaced. He walked to win the race ... "get-there-Eli" jog-trot, as illustrated ...was the favorite pace from the opening to ...e of the contest.

...e end of the first hour the score stood:

ATLANTA.		MACON.	
	7-13	Guerry	6-7
	7-1	Tankersly	6-11
	7-5	Forrester	6-4
	7-4	McKay	6-7
	7-5	Ford	6-8

...ment and Prater had scored his eighth ...nd was vociferously cheered.

...second hour passed without anything ...al note beyond the wildest cheering. ...ay up to that time was the only man ... left the track. He was a little sick ...tomach, and went into his tent for ...e minutes. He made good time how...n he came. During the second hour ...ta boys led the Macon team with ...tion, a position which they held

... o'clock the score stood:

ATLANTA.		MACON.	
	15-2	Guerry	12-12
	13-2	Tankersly	12-11
	14	Forrester	12-11
	13-6	McKay	13-12
	13-1	Ford	12-13

... four to six the interest in the race be...perfectly bewildering. The police found ...ssible to keep the people seated. In ...verything they stood on the benches ...lled most uproarously. The warehouse ... wild scene of the most stupendous ex...t. Three thousand voices screeched and ...d to the favorites to go on, and then ... break into a huge chorus of hurrah-ah-...t would echo and re-echo over the ...ection of the city in which the great ...was taking place. Prater led steadily, ...nta walkers continuing in the majori... six o'clock, when the race was half ...e score stood.

ATLANTA.		MACON.	
	21-8	Guerry	18-3
	18-3	Tankersly	18-2
	17-12	Forrester	18-2
	19-00	McKay	19-8
	18-11	Ford	18-1

...six until seven o'clock the excitement if possible grew more intense. Macon was depending on Ford to win her the race, while Prater, with astounding persistence, led him two miles and a half and kept an even pace. Prater, feeling reasonably safe, fell in behind Ford to dog him, but complaining that at times Ford's gait was too slow for him, broke away and kept his independent gait. At times the two pedestrians would be neck and neck on a lap, but there was no foolish spurting. All interest was centered on the two men who, with dogged persistence and unprecedented bottom, went on. They were then going at about the same speed. Macon did not lose heart. Her man had been tested and she knew that he would not give out. Prater, despite his astonishing record and apparent bottom, was still an unknown quantity and many Atlantians were afraid that he would give out before the end. Thus the battle stood during the fourth hour of the race.

After completing seventeen miles and twelve laps an old stone bruise that it was thought was cured broke out afresh on Byrd and he was taken off the track. He was a remarkable mover for his size as long as he held up.

At twenty-five minutes before seven, three hours and thirty-five minutes after the race started, Prater scored his 25th mile and was cheered to the uttermost echo. At seven the score stood:

ATLANTA.		MACON.	
Prater	27-7	Guerry	23-10
Mitchell	22-2	Tankersly	23-3
Byrd	17-12	Forrester	20-13
Wells	24-2	McKay	24-12
Green	23-10	Ford	25-2

From seven to eight was exceedingly interesting. It was expected that Ford would do lively running from seven to nine. He was making good time but it was noticed, about twenty minutes past seven, that he was apparently getting sick. He had not been off the track and considerable consternation was created when he was seen to enter his tent. He was placed on a lounge and his wife, who was in the audience, was soon at his side. Ford was very anxious to go on the track, but his wife urged him not to go. He pleaded that it was his duty to go as long as he could move, and seeming to revive was allowed to go on again. He made only two laps, however, and once more entered the tent, from which he did not again emerge.

In the meantime his cracker competitor was gaining on his score, and passed several miles ahead of him. At a quarter to eight all the Macon people gave up the fight, and Prater was recognized and cheered as the absolute victor. He kept his Indian fashion trot however, pressing on for the very last inch that he could make. He had not left the track and through to the end stuck to his original intention not to leave the track at all. Forrester was taken sick and had to leave the track at half-past seven. The other walkers put in this fifth hour for all they were worth, pressing each other closely.

At eight the score stood:

ATLANTA.		MACON.	
Prater	32-6	Guerry	29-1
Mitchell	27-5	Tankersly	27-3
Byrd	17-10	Forrester	24-13
Wells	29-8	McKay	30-1
Green	29-3	Ford	28-4

After it was settled that Prater would win the race it was understood that two questions would be raised by the Macon people. The first to the effect that he was a professional. The second to the effect that he did not live in Atlanta. Mr. Jennings Clay received a dispatch from Macon asking if Prater was not a professional. He was carried at once to Mr. McDonald and Mr. Bob Boyd, both of whom have known Prater for ten or twelve years and both of whom stand ready to make affidavit that he had never walked in a race in his life except one which was a half hour spurt. The question of his residence was settled by the same gentlemen, who certify that he has been living in Atlanta for more than a year, at 102 Decatur street. Captain Joyner, deputy city marshal, states that Prater votes in this city, and that he paid his street tax for last year in Atlanta. So that both these questions are settled.

It was very evident to all parties when the eight o'clock score was taken that "the mountain marvel," barring the most sudden and unlooked for accident, could not be headed in the race. The enthusiasm of the Atlanta people was at fever heat. Their peeled-headed, square-jawed, determined champion was going easily and confidently up through the thirties. All past records had gone glimmering and the sole question left at issue was "How many miles will he make?" Ford, the Macon favorite, was still in his tent and the word came out that he was done for the race. Much chagrin and disappointment was manifested by the Macon men over the sudden collapse of the trim and excellent walker who won the horns for the central city in the first contest. He manifested so much speed and endurance from the outset of the race that he deterred hundreds from risking their money upon the Atlanta favorite and when he was forced to retire from the saw-dust there were equally sympathetic regrets from Atlantese and Maconites. McKay now came to the front as the winner for second money and the figures to his credit showed that he could only be turned down by rapid going on the part of Wells, who was pushing around the ring with an evident determination not to give McKay any opportunity to play. From twenty minutes after eight o'clock until the finish every fresh lap that Prater made was the signal for renewed outbursts of applause, and as the figures "33," "34," "35," "36" and "37" appeared in rapid succession upon the mile-board the cheering was deafening and the vast audience could not be kept in any sort of order. The scene was a wilder and stormier one than when Hancock was nominated for president in 1880, or the "Tattooed Man" was unveiled in Chicago a few weeks ago. In the meantime McKay, Wells and Green were doing solid and honest work, while Guerry, the handsome young athlete, was surely drawing his rapid pace into their warm tracks. Ford, Forrester and Byrd were out of the way, leaving seven men to seek places for the five prize purses, and the big money already labeled and set apart to Prater. As the hands of the clock drew around towards nine o'clock the whole throng became intensely interested in the short walkers and as each of the possible place men came around the turns they were greeted with the wildest cheering and shouts of encouragement. At a quarter to nine o'clock it became an even bet that Prater could not make thirty-eight miles and he did not seem to care whether he did or not. Nearly everybody felt satisfied he could have made it if he had tried, but he moved easily on making laps by minutes after passing his 37 mile score. Considerable money changed hands at the last, upon his failure to make either 38 or 39 miles. McKay now spurted on nearly every lap, and despite all that Wells could do with his agile legs, maintained his lead of half a mile, and made it ten laps before the finish. Sam Green was six laps behind Wells, and no amount of will-power could make his legs shorten that distance. Guerry had gone five laps to the rear of Green, and Mitchell, nearly two miles behind Guerry, was led by Tankersley by five small laps. In this order the men were kept pushing by their trainers and were cheered to the echo by their friends. The score closed, amid the wildest excitement, at nine o'clock, and stood as follows:

ATLANTA.		MACON.	
Prater	37-10	Guerry	34-2
Mitchell	32-7	Tankersly	32-12
Byrd	17-11	Forrester	25-9
Wells	34-13	McKay	35 00
Green	34-7	Ford	28-4

This was an exceptionally fine record, both as to the score made by the leading man and the average scores made by the men who kept the track to the finish. The judges thereupon announced the prizes as follows:

Prater, (Atlanta) first prize	$150 00
McKay, (Macon) second prize	100 00
Wells, (Atlanta) third prize	75 00
Green, (Atlanta) fourth prize	50 00
Guerry, (Macon) fifth prize	25 00

Besides the first prize as above, Prater gets the special purse of $100 offered to the Atlanta man who should win the race and take first money.

The closing scene of the race was one of the most exciting ever witnessed in Atlanta. Men, women and children were overflowing with enthusiasm, and the cheering was continuous all around the track. The rink was densely packed with spectators, the air was surging with music and hurrahs, the dazzling lights were flashing over the circling pedestrians, the trainers were dashing along the quarter stretch like firemen at a conflagration and the judges and scorers were shouting hoarsely across the track at one another. It was a red-letter night

FORD, THE MACON WINNER.

The above is a very fair outline portrait of Ford, the winner of the Macon race, as he appears in action upon the track. He walks with a straight spine, balancing with a quick action of the arms half bent, and using his legs from the hips in short and rapid strides. His walk is peculiarly nervous and rapid and his appearance while spinning around the track is that of a reliable and speedy pedestrian,

The above are from sketches made on the track near the finish of the race and the cuts were made between 9 o'clock and 11 o'clock by the special artists of THE CONSTITUTION.

in atheletics in Georgia and Atlanta, "redeemed, revivified and disenthralled," headed the procession.

THE WALKERS IN THEIR TENTS.

Ford's trainer was Mr. George W. Case, who did him good service. Some one gave Ford champagne against the orders of Mr. Case and it was more than he could stand, as he is not accustomed to taking any sort of spirituous liquors.

Guerry was handled by Mr. Asher Ayres. He did astonishingly well with him, for he had a good walker to handle.

McKay, the winner of the second place, was handled by Mr. John Pool.

Forrester was well cared for by Mr. Joe Burnett, until some how or other he got a little too much stimulants on board.

Tankersly was handled by Mr. J. L. Kennedy, who did well with him. Tankersly, Guerry, McKay and Forrester were exceedingly plucky walkers, but they did not have quite enough speed to win first honors. They elicited much praise for their remarkable pluck.

The Macon boys were attended in their tents by Drs. Fergerson and Gewiner.

The Atlanta boys had good trainers. Prater was trained by Mr. Hodgson, who trained Cheshire in the first match. He is an exceedingly capable handler for a man on the track, and Prater is due him much praise, which he is free to give,

Walter White trained Byrd until the stone bruise took the young man off.

Homer Reid made a good trainer for Mitchell. Tom Haney trained Sam Green and Gene Adams trained Wells.

The Atlanta boys were well cared for by Dr. Bob Westmoreland and Dr. Morchien.

THE JUDGES AND SCORERS.

The judges on the part of Macon were: Mr. Henry Horne, Mr. W. F. Price, Mr. C. L. O'Gorman, Mr. S. S. Pegram and Mr. J. H. Williams. The judges from Atlanta were Mr. R. J. Lowry, ex-Mayor English, Mr. Hoke Smith, Mr. H. W. Grady, Mr. Howell Glenn, Mr. Tyler Cooper and Mr. S. H. Venable.

On the scorers' stand Macon was represented as follows:

Caller—C. L. Anderson.
Markers—W. J. Juhan and J. G. Ruan.
Scorers—Eugene Harris, Ike Flateau, Azell Freeman, Arthur Small, Jos. Wilburn.

Atlanta was represented as follows:

Marker—Chas. D. Kinnebrew.
Caller—A. L. Waldo.
Scorers—Jas. W. Setze, Z. Castleberry, H. C. Beermann, R. C. Bosche, J. W. Brunner.

W. R. Joyner was general superintendent scorer and succeeded with that delicacy in a way that gave entire satisfaction to every one.

NOTES OF THE MATCH.

After the race was over most of the overheated Macon youths sought the solace that is found in the ice cream haunts.

It is reported that a Macon journalist slid into Schumann's and bought a paper of "chicken cholera cure" before boarding the homeward bound excursion train.

McKay stood the hedgers in luck when Prater and Ford stood barred in the pools.

This was the wildest betting race that has yet been had, except the mechanics' race. It was the favorite's race and the speculators sang low.

Everybody will now be on the quivive for the rubber match between the Macon and Atlanta walkers on the neutral ground, at Griffin, to occur in a few weeks from now.

It is not known what the receipts were, but it is estimated that the libraries will net about $500 apiece.

A special wire was run in by the western union telegraph company and was liberally used sending out bulletins.

J. P. Stevens & Co., kept the time for the match. Their clock was connected with the observatory in Washington and the exact time was telegraphed. The time was absolutely accurate.

THE ROSE MURDER.

The Detectives Still Pegging Away at the Different Theories.

The session of the coroner's jury next Friday will probably develop something new in the Rose murder case. Captain Bagby has been working alone on the case all week, and has acquired some evidence not before thought of. His chain, however, is not complete but he believes that it will be linked closely together before the jury meets Friday. So far he has declined to tell any one what it is that he has ascertained. However it is known that he has secured a pistol with which he believes the woman was shot. This makes two pistols now in possession of the detectives. Captain Aldridge has one but he, too, will not tell where it came from. The jury will be given every particle of information that can be acquired Friday, and when the body adjourns this time it will be sine die. Rose takes his imprisonment quietly and coolly and says that he only wants a fair and early trial. General Gartrell has been employed as attorney for Rose, and asserts that he will have no trouble in acquitting him.

The Knights of Pythias

Walking match at Gainesville on the 26th instant, is the next great attraction.

LIQUOR LICENSE.

THE SALOON KEEPERS PAYING IN THEIR STIPEND.

An Ordinance Which Created a Radical Change in the Manner of Procuring a Renewal of Liquor Licenses—How the Police Regard Saloons in the Fair Ground—Etc.

Of the one hundred and twenty saloon licenses granted by the city council last week only one hundred had been taken out up to 6 o'clock yesterday afternoon, when the city clerk's office closed for the day. Many of the licenses were for one year but the majority was for the quarter beginning in July. From the licenses about $7,000 was derived.

In several instances the licenses were opposed by persons residing near the saloon and the action of the council in granting the petitioner the right to sell liquor has met with unfavorable comment from the temperance element of Atlanta. Previous to April 1, 1884, the city code required every person who desired to retail liquor to present a petition to the city council in which his place was designated, his sureties named and the consent of his adjacent neighbors shown. This was the law whether the petitioners desired to open anew or to renew his license at the expiration of the year. The section

WHICH CONTROLLED THIS QUESTION IS

No. 607 and it read:

It shall be necessary for all retailers of spirituous liquors to obtain the permission of the mayor and general council, to the renewal of their licenses on the 1st day of July in each year, and any person continuing the business without such permission and renewal of license shall be subject to all penalties of retailing without license.

This required every saloon-keeper in Atlanta to make up his petition once every year and in that petition present the consent of their adjacent neighbors. The saloon keepers claimed that this trouble recurring annually was too much, and on April 21st, last, Councilman Cooper submitted the following ordinance, materially changing the original section:

Be it ordained, That section 607 be so amended that unless adjacent neighbors to saloon already licensed and having done business for one year, shall file with the clerk of council on or before the first day of July of such renewal of license their consent to the issuing of the same it shall be presumed to have been obtained in contemplation of law.

The introduction of the ordinance created some discussion, but the opposition was slight, however. When it was put to the vote Councilman Longley asked for the ayes and nayes. The entire council

WITH A SINGLE EXCEPTION VOTED AYE,

That exception was Councilman Longley, who voted nay. The adoption of the ordinance was greeted with pleasure by the saloon men, as it saved them a great deal of trouble.

The liquor licenses were taken into consideration by the council at an adjourned meeting last week. There were objections to a half dozen petitions, and these were laid over until the next meeting when they were acted upon. Among the deferred petitions was one by George Fischer, who wanted to retail beer at 62 Foundry street. He gave his nearest neighbors as A. L. Ehlers and J. H. Hunnicutt, both of whom acknowledged their consent. A counter petition accompanied Fischer's petition. It was signed by John Wilby, George Green, T. J. Koukle and John R. Saye, all residents on that street. In their counter petition the gentlemen asserted that Foundry street was entirely a residence street, that the property owners were all working men, who were always away from their families during the day, and that the street was remote from police protection. The counter petition was referred to the police committee with the petition. That committee is composed of Messrs. Day, chairman, Mickleberry and Kutz. They examined the petition and counter petition and visited the locality and then made a favorable report on Fischer's petition. The report was adopted by the council and Fischer is now selling beer at 62 Foundry street.

MR. ROBINSON'S LICENSE.

Another case is that of J. L. Robinson at 114 Frazier street. Robinson has been retailing liquor at that place for about three years. More than two years ago the council declined to grant him a license, whereupon he appeared before the body and asked to be given three months in which to dispose of his stock. The license was then granted for three months but when that time had expired he again asked for six months more and was given it. When section 607 was in operation the petitioner was compelled to have the consent of his nearest neighbors, but the ordinance which was adopted April the 21st, does not require the consent of his nearest neighbors if the petitioner is asking for a renewal. Among the many petitions presented was that by Robinson. His bondsmen appeared as Frank M. Potts and Neil R. Howard. The petition was accompanied by a half dozen counter petitions and by as many letters asking the council to grant the license. The entire batch of papers was referred to the police committee. One of the counter petitions was signed by H. Y. Garrett, R. J. Robinson and W. M. Garrett. They asked the council not to grant the license, alleging

THAT THE SALOON WAS A NUISANCE.

Another counter petition called the attention of the council to section 499, which required a written description of the place, and the consent of sober, respectable neighbors. Another petition reviewed the case from beginning to end, and requested the council to decline to grant the license. Another petition was signed by James Gilliam, who said he would move away from that section of the city if he could. On the other hand Robinson claimed that of five of the persons who objected to his license, three lived in one house. Dr. Amos Fox informed the council by a letter that Robinson kept an orderly house. H. H. Perry claiming to be a near neighbor, gave his consent, while J. H. Meakin said that he had passed the house four times a day for four months before he knew it was a barroom. Patrolmen Russell and Holland swore the place was orderly, and Alderman Stockdell spoke similarly. After examining the question the police committee reported favorably and the report was adopted by ayes, Messrs. Stockdell, Gray, McAfee, Dunning, Kutz, Day, Mahoney and Cooper, 9; nays, Messrs. Healey, Mecaslin, Mangum, Longley and Van Winkle, 5.

THE MARIETTA-STREET CASE.

Still another case was that of Jas. P. Ballinger. Mr. Ballinger wanted to retail liquor at 50½ Marietta street and presented his bondsmen as C. L. Fletcher and W. M. Harrison. This was Mr. Ballinger's first opening and Mr. Cooper's ordinance did not allow him to evade the issue of his nearest neighbors. These were the Messrs. Grant who owned the building and Mr. J. T. Lawson who is on Marietta street and F. J. McDonald & Co. who are on Forsyth street. Messrs. Lathrop & White, the carpet dealers, objected to the license alleging that the language used in the saloon could be heard by his carpet hands. They objected generally. The petitioners agreed to make the partition between the saloon and Lathrop & White's working room so that it would not transmit sound. This met with the police committee's approbation and a favorable report was submitted to the council and adopted by a vote of 12 to 2. The ayes were Messrs. Mecaslin, Healy, Stockdell, Gray, McAfee, Dunning, Kutz, Day, Mahoney, VanWinkle and Cooper—12. Nays—Messrs. Mangum and Longley.—2.

Charles Bangrat wanted a license at the corner of Calhoun and Harris streets. There was objection, and the ayes and nayes were called, and stood: Ayes—Messrs. Gray, Dunning, Kutz, Day, Manoney and Cooper—7. Nayes—Messrs. Healy, Mecaslin, McAfee, Mangum, Longley, Mahony and Van Winkle, 7. This vote being a tie, Mayor Goodwin voted aye, and the license was granted.

THE OLD FAIR GROUNDS.

The petitions of McAllister, Parrish and Ball for liquor license just outside the corporation line, in the old fair ground district, caused a petition from the board of police commissioners. These saloons are located in the strip of land that was incorporated for police regulations during the fairs. But during the exposition the license was granted for the full time of that show, and have since continued. The police board find it difficult to patrol that section, and asked the council to refuse the licenses. The police committee reported adversely on one petition, but those named above were granted. However, a resolution refusing to grant any new petitions was adopted.

STILSON, Jeweler.

Reliable Goods, Fair Dealing and Bottom Prices

53 WHITEHALL STREET, ATLANTA, GA.

The Atlanta Gas Light Company gives a guarantee that the price of gas will not at any time in the future exceed its present price, viz: $1.50 M, net.

J. H. MECASLIN, Treas.,
Atlanta Gas Light Co.

A Runaway Match.

From the Newnan Herald.

Mr. John Aycock, of Atlanta, and Miss Maggie Morgan, of Whitesburg, were married Sunday morning at the residence of Mr. Gip Strickland, near Whitesburg, 'Squire R. H. Benton officiating. The bride is only fifteen years of age and the groom is about twenty-one.

The happy pair spent Sunday night in Newnan at the Robison house, and took the cars yesterday morning for their home in Atlanta.

Don't forget the 26th is the last day on which the discount of three per cent on city taxes can be secured.

Postage Stamps for sale at Constitution office.

Ask your druggist for Rhea spring water. wfsu

Tate Spring, East Tenn, is Georgia's favorite resort.

Atlanta Gas Light Company, the old reliable, will sell from this date, June 1st 1884, at $1.50 per M, net. See special notice.

SHEFFIELD, Colbert co., Ala., June 23, 1884.

EDITORS CONSTITUTION: Dear Sirs—My attention has been called to the following special clipped from your telegraphic columns:

SUSPENDING WORK IN SHEFFIELD.

CHATTANOOGA, Tenn., June 20.—[Special.]—Information has been received in this city to the effect that the laborers employed to construct streets in the new town of Sheffield, Ala., have been paid off and the work definitely suspended. There is no sequence to this proceeding further than the owners have gotten tired of the matter, or the weather is too warm to further push the work.

This "information" is utterly untrue. More grading is being done on the streets than at any previous time, and we are preparing to establish water and gas works, also for the erection of a company's office building to cost $25,000, and for the establishment of a 100 ton iron furnace. We are not "tired" of our enterprise, but will push it with the same degree of energy as heretofore, fully as confident as ever that Sheffield will, in a comparatively short period, become the "Pittsburg of the South."

It was to be expected that the unparalleled success of our enterprise would excite a spirit of jealousy on the part of the people of numerous towns likely to be outstripped by Sheffield in their growth and development, and therefore we were prepared to see the misrepresentations and insinuations of failure which appeared in numerous small papers. We did not however expect a first-class paper, like THE CONSTITUTION, to publish specials injurious to Sheffield or any other place, telegraphed from a point 150 miles distant, simply on "information" not vouched for by your correspondent as trustworthy.

Very respectfully,

ALFRED H. MOSES,
Vice President and Manager.

Tate Spring water relieves constipation.

Don't forget the 26th is the last day on which the discount of three per cent on city taxes can be secured.

Rhea spring water in barrels and half barrels shipped to all points. wfsu

The patrons of the Atlanta Gas Light Company, will see by special notice that the reduction takes effect on and aftet June 1st, 1884. See special notice.

Big excursion to K. P. walking match at Gainesville next Thursday. Fare $1.

Give your children Smith's worm oil.

Public School Examinations.

To-day the examinations in the two high schools will be held, exercises beginning at nine and closing at ten o'clock.

Thursday, ten o'clock a. m. the young ladies will read their graduating essays at the opera house, and Dr. Powell will address the class on "A New Science." These exercises will last not longer than two hours, and to them the public is cordially invited.

Thursday evening at eight o'clock the boys of the high school graduate.

Friday, commencing at nine o'clock and ending at one o'clock, there will be an oral examination in all the grammar schools in the city.

Friday evening eight o'clock the young ladies of the girls' high school will graduate at this last named entertainment. Only the honor girls will read essays. The exercises will be interspersed with music, calisthenics, etc.

All the closing exercises of the public schools will be free, except the graduation of the boys on Thursday evening and the graduation of the girls on Friday evening. A nominal entrance fee of 25 cents is charged for admission to these last, one ticket admitting the bearer to both.

The graduating exercises will all take place at De Give's opera house promptly at the time specified, and the public will not be wearied with their length.

Gas bills contracted with the Atlanta Gas Light Company during the month of June and after, will be at the reduced rate, viz: $1.50 per M net. See special notice,

Don't forget the K. P. walking match at Gainesville next Thursday.

Georgians drink Tate Spring water.

Opening ball at Rhea springs Tuesday, June 24th

Malarial Poison.

ROME, GA., May 23, 1883.

With the hope that it will reach the eye of other sufferers, I desire to make a statement of my case and my wonderful rescue from death from malarial blood poison by the use of the great S. S. S. (Swift's Specific.

In 1880 I came from the north to take charge of the gas works in Rome, as superintendent, and after the overflow, which occurred in the spring following, I was very much exposed to malarial poison, and in 1882 found my blood so contaminated with the poison that I was forced to give up business. I was treated by the Rome physicians without relief, they advising me to go north, which I did. The doctors north told me that my only hope was to return to the milder climate, and accordingly I came back to Rome, completely broken down and nearly a skeleton. My trouble finally determined in an abscess of the liver, and nearly every one (myself included) thought I was doomed to die within a few days. In this condition I was advised by a friend to take Swift's Specific, and I took it just as a drowning man would catch at a straw, but as soon as my system got under the influence of the remedy, the abscess came to a point and burst, passing off without pain. In fifteen days after this I was up at my work, and have since enjoyed excellent health.

Every sufferer from malarial poison should take Swift's Specific. C. G. SPENCER,
Sup't. Rome Gas Light Co.

Treatise on Blood and Skin diseases mailed free. THE SWIFT SPECIFIC CO., drawer 3, Atlanta, Ga., 158 W. 23d St., New York, and 1205 Chestnut St. Philadelphia.

MERCILESS SLAUGHTER

—OF—

Mens, Boys and Childrens'

CLOTHING

JAS. A. ANDERSON & CO.

Tailor Made Clothes.

THE BEST IN THE STATE.

Our Furnishing Goods

DEPARTMENT

The Largest in the City.

The Vote as to our Selling the Best $1.00 Shirt is Unanimous.

DON'T FORGET TO LOOK AT OUR BARGAINS IN CHILDREN'S KNEE PANTS AND SHIRT WAISTS.

500 more of our Cass. Suits,	marked down to		$10 00
300 " " Boys' "	"	"	5 00
300 " " Children's Suits	"	"	4 00

CALL AND SEE OUR BARGAINS. IF YOU DO NOT WISH TO BUY YOU CAN TELL YOUR FRIENDS.

CURE THE EFFECT OF INDIGESTIBLE FOOD.

YOU CAN EAT

WATERMELONS,
PLUMS,
GREEN APPLES,
VEGETABLES.

In fact anything that is tempting at this season of the year, and which so often results in a disordered condition of the bowels, and take a dose of DR. BIGGER'S SOUTHERN REMEDY and you will counteract any evil effects, as it not only aids digestion but acts as a neutralizing agent.

Children Teething.

My little girl had a very high fever last week and was threatened with Cholera Infantum. I gave her Dr. Biggers' Southern Remedy. A few doses acted like magic and relieved her entirely. No family should be without it. Gratefully yours,
WM. S. PARKS, Druggist.

The General Attorney of the Pullman Sleeping Car Company, says that old Dr. Biggers could leave no better legacy than his Southern Remedy for bowel affections, and in all his travels he has never found anything to equal it for the relief of Diarrhœa, Dysentery and the restoration of the little ones whose system is suffering such a drainage from the effect of teething.

Father!

Loss of sleep sustained in the anxiety spent in nursing the little darling so slowly and pitifully wasting away by the drainage upon its system from the effects of teething, nearly unfits you for business. We suggest that if you will try a bottle of Dr. Biggers' Southern Remedy you will have a panacea for all bowel troubles, and loss of sleep and sickness will be unknown in your house.

For sale by all druggists.

PUBLIC SCHOOLS.

NOTICE OF EXAMINATION FOR THE POSITION of Principal in Girls' High School. By order of the committee on teachers, an examination will be held on next Saturday, at nine o'clock in high school building. This examination will be in writing and on such studies as are taught in the Girls' High School. Any one aspiring to fill the vacant position of Principal in Girls' High School, should come forward for examination. Even gentlemen and ladies now in the public school system must take this examination if they desire to be considered as applicants for above position.

W. F. SLATON,
Secretary.

Journal please copy. 3t

Notice to Contractors.

UNTIL SATURDAY, THE 12TH DAY OF JULY, 1884, at 10 o'clock a. m., the undersigned invite sealed proposals for building a jail for Walton county, with residence attached, having a length of 40 feet and extreme width of some 60 feet; the jail proper to be fitted up with two steel clad jail cells and corridor, constructed of five-ply combination iron and steel bars, and to have suitable apartments for females, insane persons and misdemeanor offenders, and to be supplied with water and all sanitary conveniences. All the work to be done in accordance with complete and minute specifications and drawings, now of file in the ordinary's office and open to inspection of the public.

The contractor will be required to give bond in double the amount of his bid, with at least two good and solvent securities conditioned for the faithful performance of the contract and to indemnify the county for any damage or failure to complete the contract within the time specified. The names of the bondsmen tendered must accompany each bid. The right to reject any and all bids is reserved.

All information as to terms, time of payment and completion of work can be had on application.

THOMAS GILES, Ordinary;
JOSIAH E. NUNNALLY,
EGBERT M. BRAND,
ARCHIBALD TANNER,
JOHN S. DICKINSON,
JOHN W. HINTON, Sec'y,
22,25,29jun&2,6jul Building Committee.

WESLEYAN ACADEMY.

One of the half dozen best Preparatory and Classical Schools in New England. Excellent facilities in Academic Studies, Music, Painting, Industrial Science and Commercial Studies. The payment of $60 in advance will cover all tuition in the Preparatory and Academic Courses, together with board, limited amount of washing, room rent, heating, and all other necessary expenses, except books, stationary, lights, and small contingencies, for the Fall Term of twelve weeks, beginning August 27. Send for catalogue to

Rev. G. M. STEELE, Principal,
WILBRAHAM, MASS.

WARM SPRINGS,

Meriwether County, Georgia,

WILL BE OPENED JUNE 15TH, WITH FIRST-class accommodations for invalids and pleasure-seekers.

Situated on north side of Pine Mountain, 1,800 feet above sea level. Climate and natural advantages unsurpassed and the most delightful bathing in America.

Only six miles from terminus of C. and R. railroad. Round trip tickets at reduced rates.

Apply for circulars with terms etc.,
we fel su CHAS. L. DAVIS, Proprietor.

TEACHERS and SCHOOL GIRLS ATTENTION!

We will reduce our price of tuition during the summer months to accommodate ladies desirous of taking advantage of the school vacation. New Art Goods. Cool studio. Call and see specimens or send for circulars. Firing and gilding of China our specialty. Artists' requisites in great variety.
LYCETT'S ART SCHOOL,
67½ Whitehall Street, Atlanta, Ga.

H. I. KIMBALL, L. B. WHEELER & CO., ARCHITECTS, 9½ Peachtree Street.

FOR INFORMATION AS TO
RAILROAD RATES, ROUTES, TIME, ETC.,
To any Part of the World

Apply to B. W. WRENN,
General Passenger Agent, Kennesaw Route.
3m Atlanta, Ga.

COTTON AND WEATHER.

Cotton—Middling uplands closed in Liverpool yesterday at 6 5-16; New York at 11½; in Atlanta at 11⅛.

Daily Weather Report.

OBSERVER'S OFFICE SIGNAL CORPS, U. S. A.,
U. S. CUSTOM HOUSE, June 24, 10:30 P.M.

All observations taken at the same moment of time at each place named.

NAME OF STATION.	Barometer.	Thermometer.	Dew Point.	WIND. Direction.	WIND. Force.	Rainfall.	Weather
Atlanta	29.82	74	69	S E	Fresh	.02	Cloudy.
Augusta	29.85	76	...	S E	Fresh	.10	Cloudy.
Key West	30.02	80	...	S E	Fresh	.00	Clear.
Savannah	29.88	78	...	S.	Fresh	.01	Fair.

LOCAL OBSERVATIONS.

Time of observation.							
6:31 a m	29.86	69	66	N E	Brisk	.06	Cloudy
10:31 a m	29.83	70	68	N E	Brisk	.00	Lt. Rain
2:31 p m	29.79	71	69	N	Brisk	.43	Lt. Rain
6:31 p m	29.78	70	69	N W	Fresh	.00	Lt. Rain
10:31 p m	29.82	74	69	S W	Fresh	.02	Cloudy

Mean daily bar...... 29.823 Maximum ther.......... 75.0
" " ther..... 71.4 Minimum ther.......... 65.2
" " hu'y... 89.0 Total rainfall.......... .51

ANY GENTS' SIZE AMERICAN
Key Winding Watch
CHANGED TO STEM WINDER.
Watches Skilfully Repaired.
J. P. STEVENS & CO.,
Jewelers.

MEETINGS.

Attention, R. A. Masons!

A called convocation of Mount Zion Chapter, No. 16, will be held to-night at 8 o'clock for the purpose of conferring the R. A. degree on three candidates. All R. A. Masons in good standing are cordially invited to be present. By order of
C. L. WILSON, M. E. H. P.
OTTO SPAHR, Secretary.

A Presentation.

Mr. Samuel Hunt, the late train master of the East Tennessee, Virginia and Georgia railroad, will leave Atlanta to-day for Florida. Mr. Hunt has been in Atlanta only a short time, but his worth as a man has made him scores of friends, who regret exceedingly to see him leave. Last night the employes of the East Tennessee called upon him in a body at his boardinghouse, 93 Mitchell street, and presented himself and lady with a handsome water service and tea set. Mr. W. A. Love, Jr., made the presentation with a fine tribute to Mr. Hunt in behalf of the employes of the Atlanta division.

Mr. Hunt was so surprised and overcome with joy that he could scarcely express himself. Afterwards he invited the party to Jack's diningrooms, where a fine repast was served. Then they bid good bye to their good friend and kind official.

Tired of Life.

Fanny Perry, who lives with Lou Wilson, at 43 West Hunter street, attempted suicide yesterday morning by taking morphine. Her lover had deserted her and she was tired of life. Dr. Nathan Harris was called in and saved her life, after a considerable amount of hard work. She says she will yet kill herself.

PERSONAL.

Dr. W. G. Browne, Dentist, 65½ Whitehall street.

Green Penny, John W. Penny, Joseph Penny, Volny B. Penny or Mrs. Rachel Wommack the heirs of Wm. Penny, deceased, late of Coweta, county, Ga., will find it largely to their interest to write to J. K. Little, Anson, Texas. 2t

We return thanks to Mrs. M. J. Thompson for some very fine beets, which were grown on her place, No. 136 East Hunter street.

George L. Henry, stationhouse keeper of Macon, Georgia, was in the city yesterday.

Mrs. E. D. Fouse, of Newnan, is visiting friends in Atlanta.

Mr. J. R. Wilkinson, of this city, visited Newnan yesterday.

Mr. J. J. Pinson, of Newnan, is spending a few days in Atlanta.

Miss Lelia Johnson, who has been visiting relatives in Newnan, has returned to her home in this city.

Judge Cannon, of Macon, was in the city yesterday attendant on the match.

Mr. Knapp of the Century was along.

Among the prominent Maconites who came up yesterday, were Mr. Louis Vannuki, Charles Juhan, Duff Clancy, Charley Herbst, Harry Edwards, and others.

The Macon library was represented by President H. T. Powell, C. E. Damour, Felix Camp, Alf. Mack, and others.

Latest Hotel Arrivals.

ADAMS HOUSE.—C. B. Green, R. W. Hanley Columbia, S. C.; John Huston, Selma, Ala.; James M. Sims, Washington, D. C.; C. B. Scarbrough, LaFayette, Ala.; Mrs. Mary Harris Dadeville, Ala.; B. C. Staike, North Carolina; W. F. Adams, Macon, Ga.; Mrs. Miller, Thomaston, Ga.; G. F. Moody, Boston, Mass.; Mrs. H. Melton, Jacksonville, Fla.; Mrs. Hugdin & Son, Macon; C. M. Carpenter, city; Miss Hattie Gay, Miss Lessa Jones, Jonesboro, Ga.; R. H. Harland, Rhet Rock; L. M. White, A. L. Cochran, Barnesville, Ga.; J. R. Jenkins, Austin, Texas; J. B. Hughes, Jersey City; A. L. Johnson, Augusta, Me.; F. H. Haile, Savannah; G. B. Everett, Montgomery, Ala.; J. K. Arline, Ft. Worth, Texas; B. B. Sanders, Houston, Texas; T. S. Acree, Brooklyn, N. Y.; S. T. Thomas, Macon, Ga.; G. W. Brooks, Topeka, Kan.; C. Cove, Baltimore, Md.; J. J. McMahan, Crawford, Tenn.; Mrs. Jas. H. Peoples, Columbia, Tenn.; M. L. Jordan, Virginia.

NATIONAL HOTEL.—W. B. Dense and wife, Macon; Messrs. R. Morris & Bro., Macon; J. M. Greggs, Madison, Ga.; T Thomson, Louisville, Ky.; L. W. Dallis, LaGrange, Ga.; Mrs. Kate Loyd, Macon, Ga.; Mrs. A. G. Maumanie, Macon, Ga.; H. Bohnefeld, Macon, Ga.; C. M. Merrill, Green Cave Springs, Fla.; G. W. Walker, Macon, Ga.; Dr. J. W. Megrath, Macon, Ga.; Mrs. W. Reynolds, Macon, Ga.; Miss A. L. Reynolds, Macon, Ga.; N. W. O'Donnell, Macon, Ga; J. L. McCreary, Macon, Ga.; Thomas F. Sheridan, Macon, Ga.; B. Parker, Macon, Ga.; E. M. Speer, McDonough, Ga.; Frank L. Henry, Macon, Ga.; H. C. Garrison, Cartersville, Ga.; R. W. Rainy, Dallas, Ga.; W. F. Adams, Macon, Ga.; M. A. Luther, VillaRica, Ga.; M. R. Burckhalter, Villa Rica, Ga.; George P. Bivins, Hampton, Ga.; R. T. Daniel, Clarkston, Ga.; C. C. Carter, Clarkston, Ga.; M. F. Brooks, Jackson, Ga.; J. P. McKibben, Jackson, Ga.; C. C. Hodges, Lula, Ga.; James M. Williams, McDoud, Ga.; S. W. Thomas, Savannah, Ga.; B. R. Stripling, Perry, Ga.; D. H. Craig, Macon, Ga.

HOTEL WEINMEISTER.—W. J. Flicker, Chicago; C. S. Shattine, Griffin; R. D. Locke, D. Barnett, Miss P. Barnett, Miss C. Abrahams, Miss B. Davidson, Miss B. Abrahams, John R. West, Geo. Isaacs, M. H. Taylor, W. E. Shelverton, T. D. Weld, W. A. Poe, M. Block, Macon; A. W. North, Hampton; R. S. Brown, Griffin, M. J. Divine, Robt. McKay, Macon; G. H. Collins, Sheltonville, Ga.; John Askey, Baltimore J. F. Hanson, Macon; H. Dubignon, Savannah; J. B. McCoy, Chicago; L. R. Warren Augusta; L. Ullmann, S. Ullmann, New York; David Bukofzer, Dalton; R. R. James, Georgia; Frank Gordon, Kirkwood; Mrs. F. Flexner, M. Lichter, Greenville, Ala.; Geo. C. Marcy, Hartford, Conn.; Fred Selmeyer, New York; C. H. Stockell, Tennessee.

The Excursion

To the K. P. walking match at Gainesville will leave at 8 a m. Thursday, 26th instant. Fare for round trip $1.

—FOR—
BLANK BOOKS, STATIONERY,
AND ALL OFFICE SUPPLIES,
—CALL AT—
LYNCH & LESTER'S.

PHOTOGRAPHS
—IN—
CLOUDY WEATHER AT MOTES

NEVER MIND THE WEATHER, I AM ALWAYS ready with my instantaneous process to make sittings rain or shine. Remember, the finest pictures are made on a cloudy day.

Some of the best photographs I have ever made have been during the the recent protracted bad weather.

25 to 30 per cent discount if cash accompanies the order.

C. W. MOTES.

BARGAINS IN SECOND-HAND
PIANOS!

1 7	Octave Wm. Knabe & Co.	$175 00
1 6¾	" Light & Bradbury	150 00
1 6	" N. Y. Piano Co.	70 00
1 6¼	" H. Waters	40 00

All in perfect repair and order. Stool and Cover included. Must be sold at once to make room for new, now at depot.

Chickering, Kranich & Bach, Guild, R. M. Bent & Co., Vose & Son's
PIANOS.
Also Smith American, Wilcox & White, and Sterling
ORGANS
Sold for the next 30 days unusually low, for cash or on time. Call, or address
F. L. FREYER,
27 Whitehall St., Atlanta, Ga.

PAVEMENT PARAGRAPHS.

Stationhouse Keeper Buchanan will return to duty Friday next.

Mrs. E. Monegan died yesterday morning at her residence on Garnett street. She was quite old and her death was the result of heart disease.

Mr. and Mrs. Redmond's infant child died yesterday afternoon at their residence on Butler street. The body will be interred to-day in Oakland.

Liquor was abundant yesterday, and the city docket at police headquarters showed up big last night. The police court will be large this morning.

The bulletin board at the city prison yesterday contained the description of a valuable horse that was stolen from Mr. Brooks in DeKalb county day before yesterday.

Yesterday afternoon Sam Garner, a small white boy who lives on Fulton street, was bitten by a dog that was supposed to be mad. The dog was killed by a neighbor.

Three small stray negro children, whose ages varied from three to five years, were cared for at police headquarters from the middle of yesterday afternoon up to midnight last night, when they were called for by their parents. The three strays were in no way related.

Yesterday afternoon a pair of horses broke loose from a street car on the Hunter street line, near the cemetery. They ran to Hull street, where one of the horses struck a tree with such force that he was instantly killed.

Night before last a thief entered Mr. F. W. Morgan's residence on Pryor street and stole a valuable gold watch and chain and a coat. Mr. Morgan had some valuable papers in the coat pocket.

Notice.

The members of the newly elected democratic executive committee of Fulton county are requested to meet at the city court room at 12:30 o'clock, on next Saturday. The meeting will be for the purpose of organization, and for such other business as may be deemed proper.
HOWELL C. GLENN,
ex-Chairman.

Gas at $1.50 per M, net, by the Atlanta Gas Light Company. See special notice.

Trinity Church.

The gracious revival continues to enlarge in interest and influence. Congregations press their way through rain and mud morning and night. The power and willingness of God to bless and save has been manifested to hundreds.

The services are held every day at 9 a. m. and 8 p. m. Rev. Sam P. Jones will preach this evening and every evening this week, D. V.

The Atlanta Gas Light Company solicits your patronage, at the reduced price $1.50 per M. See special notice.

Letter List.

List of Letters remaining in postoffice, Atlanta, Georgia, for week ending June 21, 1884. Persons calling for any of said letters please say "advertised" and name the date.

LADIES LIST.

A—Fiancis Adams, Amanda Anderson, Fanni Andrews, 3, Miss Clifford Arlington, Alice Adkins.

B—Mrs M M Boyd Martha Booker, Lula Burgha, Miss Raphel Birk, Miss L K Bigham, Mary A Bell, Mrs Mary Badger, Mrs Alice Brazzelton, Mrs Jane Berry, Miss Anna Brown, Idella Buchannan, Mrs M E Barrett, Melinda Baker.

C—Fahn Carts, Miss Katie Croft, Mesine Caldwell, Eliza V Colmell, Mamie Carlton, Bertha Crenshaw, Sillie Coleman, Isabella Crowder, Fannie Cory Adeline Cornwell.

D—Mrs M Dunlap, Bettie Dosing, Sarah Dooley, Stella Dox, Mollie Dilford, Mary Davis, Roda Davis, Susie Dawsey.

E—Miss Mamy Eon, B L Edwards.

G—Maria Grant, Mabel U Gordon, Handy Giddens, Martha A Grauval, Eliza Griffin, Harriet Gilbert, Alinda Gaar.

H—Lucinda Harris, Mattie A Hurt, Clara Hudson, Mary Hartiman, Julia Hagerty, Julia Hunsman, James Hardy, Sarah Hesterly, Sarah A Harrel, Lena Herman, Eva A Hose, Jennie Honeycut Mrs Hery Hammond.

I—Lucy Ivy.

J—Alice Sanes, Julia Jones, Lecie Jones, Lizzie Jackson, Lizzie James, T Jenkins.

L—Ella Leming, Lena Lions.

M—Ella Morina, Rosita Moss, Sallie More, Mrs Chammissee Moore, Mattie Miller, Alice Mims, C G Mills, Jane Morrison, Mrs J Murry, Robt Monsfield, Miss Minnie May, Miss L W Maddox, Mrs E A Massy, Sussie Manning.

N—Georgia Nace, Mrs M E Osborne.

P—A E Parshall, Jennie Parker, Willie Prince, Mrs Mary C Post, Miss E Page, Cinda Phillips, Miss Minnie Pass, Willis J Park, Louisa Pinning Miss Mattie Pinkard.

R—William Raines, Q. Read, Mrs D Red Blanche Rird, Lena Robinson, Francis Robertson.

S—G J Smith, F P Smith, Mary K Smith, Ringgold Snyder, Frances Strous, Mattie Singley, Lou Stephens, D O Shea, J T Seawall, Mrs L Shearman, Mrs Frank Shoaf.

T—Miss Dezzey Talley, Mrs J A Taylor, Sarah J Talbot, Mrs M Trash.

W—Mrs M F Webster, Mrs Matt Walker, Mrs L Walker, Mrs D Weisburn, Hattie Wells, Virginia Wright, D H Walker, Mrs M A Winn, Ella E Wood, Anna Williams, Mary Williams, Doral Williams, Savannah Weaver.

Y—Miss Texanna Young.

GENTLEMAN'S LIST.

A—J S Aken, D E Ainsworth, John L Allnutt, Alonzo Allen, S Appleget.

B—R E Boyd 2, W W Bill, Jas S Bean, T J Beucamp, J Bennett, Chas Bishop, H L Besoman, Wm Bowezers, Jesse Boring, Lee Bock, Wallace Boyd, Wm Boss, A Boulte, Robt S Barnwell, Janey Bunley, Jas Blacke, J W Bedford, W M Beenland, Fred Barkshadt, Walker Bailey, E H Baldy, Isaac E Bartlett, Geo E Bacon, W H Braswell, Thos P Beard, M T Beasley, R J Burgess, Edward S Brown, W H Brown, Walker Brown, J P H Brown.

C—Samuel R Cox, Foster Coisom, Frank Crauley, Jas Clark, A R Cox, R C Cassels, W H Chase, Jesse H Campbell, R Caswick, Jas Collier, R C Cody, M S Coe & Co, O L Cox, E M Collier, Thos Conkle, R S Coakley, M Cole & Son, Christopher, Catte Clark, T H Clark, Curtis & Bell, W G Collier, J R Collier, H L Collier, Jas Cummings.

D—Thos L Davis, F A Devan, M J Dume, Booker Davis, Lemmie Davis, John H Daniel, Jim Davison, Jesse Duhre, John Duffy, Dock Deerben, Lephil Durham, A Dolsheimer, Ned Duskell, Mr Dewaldson, Messrs G W Dillon & H T Wylie.

E—A Eurah, J C Ellsworth, T J Echols, Van Elliot, Thomas Epercue, W Ellis, Sterling Edwards.

F—Henry Francis, F T Fairbanks, Delia Famber, C C Favor, W B Freeman, H P Feat, William Futch, S H Fields, C S Findley.

G—Bob Gibbs, Tom Glover, E E Goodlett, Benj Garvin, Allen Gary, Master Walter Gatties.

H—G W Hill, J H Hill, G H Hall, George Hill, Biblie Holtostons, Alick Howell, Smith A Howell, Charlie Heggon, S E Holman, Dr Cooper Hottsclard, J Hollingsworth, J L Humphries, Tom Hughes, Perry Humphrey, Mat Hill, T J Hughes, Charlie Huefel, T Hagan, George Hadden, Laby Hall, C A Hedefton, E H Hendrscks, S H Henderson.

J—A J Julian, Jas Johnston, John C Jester, L James.

K—J H Kelley, G D Kershaw, F B Kendrick, M C King, A J King, Leander Kirksey, John Kuber, H Krause.

L—J T Lawton, Henry Lewis, J A Lucus, John Levi, Joseph Laveless, M S Lumpkin, Thos Leoer.

M—J F Morris, W P Motes, E M Mead, Lar & Mattell, J L McWilliams, Kitty McTough, Hester McCarty, John McLure, Mr McMary, Dellas McClendon, Charley McCollugh, S T McDuniels, John McWright, Chas McNeal, J M McCune, Louis McClivers, P E McDaniel & McGahee.

N—J H Nail, R H Neal, T A Nettles.

O—John Owen, N Owensby.

P—Pursley & Davidson, J D Potterfield, Jas Pfingstel, T J Critchet, Henry Phelps, J D Pearsons, D Peitro, H S Pearsons, Porter & Wyly.

R—Wm M Read, Jim Ryals, Samuel N Rapp, Edgar A Ross, Rogers & Winn, R W Rose, John Reinhardt, T G Reynolds.

S—J B Seawell, Smith & Fern, Frank A Selle, A P Seberson, Edward Sanders, Henry Stephens, 2, George Steele, H G Sweet, John H Stuart, I Shelnutt, J Scarcorough, Safford, Leonard & Stanley, Wm Schnaiter, T B Statham, J R Slaughter, Rufus S Saulsbury, P S Smith, Joe E Smith, Jos L Smith, J H Smith & Co., E H Smith Uobert Sutton, H D Southgate, F H Sims, 2, J G Simms.

T—Norman Torner, T L Toland, John S Tyson, George Toby, W W Thomas, L A Townsley, J F Thompson, Lays Titlebaum, R G Taylor, J W Tynan.

W—W A Winters, Julia A Wilson, Gus Wright, C A Winchester, W C Wimbush, R Wilburn, O C Will, A R Wright, Robert Willingham, Phelix P Wright, H G Wright, A R Wright, Bob Wilson, Jacob J Wilberg, Henry Webb, J M Watson, Zeumich Walker, A J Warner, E Walker, W T Watkins.

Y—A H Yancy.

MISCELLANEOUS.

Agets Fidelity and Consualty Insurance Co., Georgia Mineral L Co, General Agent Bentonica Cyclopedia, Enterprise Publishing Co, Editor Globe, Forrest City Shops, President Rising Sons W T Dell, president Greenville Land and Lumber Co.

THIRD AND FOURTH CLASS MATTER.

L W Steele, M C A Dozier, Mrs H B Davis, J S McDonald, L V Braget, W Kennedy, John C Cook, J S David, W H Barrett, Theo Stark, W W Morgan, Georgia Marble Co, C C McClain, George Cooper, Edgar Backet, M G Greene, Agnes Scheetz, L B White, Evins & Robinson, Henrietta Mayze, H L Pelouze, Clarence McElroy, R H Baker, Mary I Belk, W E Caw, A G Haygood, S F Eagar.
W. T. B. WILSON, Postmaster.

Don't forget the 26th is the last day on which the discount of three per cent on city taxes can be secured.

HIRSCH BROTHERS.
HAVE MARKED DOWM THEIR
ELEGANT LINE OF CLOTHING FOR MEN BOYS' AND CHILDREN,
To Prices to Suit the Times.
We still have a choice line of Goods in our Merchant Tailoring Deparment, at greatly reduced figures
HIRSCH BROS.
42 and 44 WHITEHALL STREET.

OUR SPRING STOCK
IS COMPLETE IN ALL DEPARTMENTS.
MEN'S, BOYS' & CHILDREN'S SUITS
IN GREAT VARIETY.
Suits Made to Order in the Best Style and at Popular Prices.
MUSE & SWIFT,
38 Whitehall Street.

New and Attractive Designs
—IN—
RHINE STONES,
JUST RECEIVED AT
FREEMAN & CRANKSHAW'S.

COAL! COAL! COAL!
—THE—
COAL CREEK MINING COMPANY, OF KNOXVILLE, TENN.
Having opened an office and yards in Atlanta, are now prepared to furnish in any quantity, the celebrated
BLACK DIAMOND COAL
Unexcelled for steam or domestic purposes. Inducements offered to steam men. For prices and particulars, call on or address
R. H. RICHARDS, Jr., Manager,
TELEPHONE 408. 28 WALL STREET.

David H. Dougherty.
SPOT CASH.
Dry Goods and Shoes.
There has been no special "boom" in business the past week, and while my sales have been satisfactory my large stock of summer goods is not decreasing as rapidly as I would like. Therefore look out for bargains. I am going to get from under my heavy stock during the warm weather, and those in need of goods in my line will get 'em cheap, and no mistake.

David H. Dougherty.
SPOT CASH.
Dry Goods and Shoes.
There has bren no "special boom" in business the past week, and while my sales have been satisfactory, my large stock of summer goods is not decreasing, as rapidly as I would like. Therefore look out for bargains. I am going to get from under my heavy stock during the warm weather, and those in need of goods in my line will get 'em cheap, and no mistake.

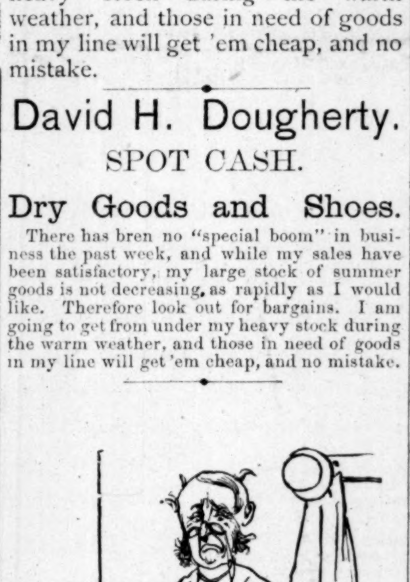

"A STITCH IN TIME."

THE OLD MAN SEEMS TO BE HAVING A HARD TIME WITH HIS TROUSERS. HE PROBABLY REALIZES THAT "A STITCH IN TIME SAVES NINE," AN APHORISM HANDED DOWN THROUGH THE YEARS. THIS WOULDN'T HAVE BEEN NECESSARY TO THE INDUSTRIOUS GRANDFATHER IF HE HAD BOUGHT FROM US, AS WE GUARANEEE EVERYTHING WE SELL. IF IT RIPS, WE SEW UP THE RIPS.

NOW IN MEN'S CLOTHING WE ARE OFFERING EXTRA SPECIAL INDUCEMENTS. WE HAVE A LARGE STOCK; HAVE THE BEST GOODS, AND ARE SELLING LOWER THAN THE LOWEST. WE NEVER TOOK GREATER CARE IN SELECTING A STOCK. COME AND BE CONVINCED.

A. O. M. GAY,
Clothier and Tailor, 35 Whitehall.

David H. Dougherty.
SPOT CASH.
Dry Goods and Shoes.
There has been no "special boom" in business the past week, and while my sales have been satisfactory, my large stock of summer goods is not decreasing as rapidly as I would like them. Therefore look out for bargains. I am going to get from under my heavy stock during the warm weather, and those in need of goods in my line will get 'em cheap, and no mistake.

David H. Dougherty.
SPOT CASH.
Dry Goods and Shoes.
There has been no "special boom" in business the past week, and while my sales have been satisfactory, my large stock ot summer goods is not decreasing as rapidly as I would like them. Therefore look out for bargains. I am going to get from under my heavy stock during the warm weather,, and those in need of goods in my line will get 'em cheap, and no mistake.

David H. Dougherty.
SPOT CASH.
Dry Goods and Shoes.
There has been no "special boom" in business the past week, and while my sales have been satisfactory, my large stock of summer goods is not decreasing as rapidly as I would line them. Therefore look out for bargains. I am going to get from under my heavy stock during the warm weather, and those in need of goods in my line will get 'em cheap, and no mistake.

David H. Dougherty
SPOT CASH.
Dry Goods and Shoes.
There has been no "special boom" in business the past week, and while my sales have been satisfactory, my large stock of summer goods is not decreasing as rapidly as I would like. Therefore look out for bargains. I am going to get from under my heavy stock during the warm weather, and those in need of goods in my line will get 'em cheap, and no mistake.

EAST TENNESSEE, VIRGINIA & GEORGIA
RAILROAD COMP'Y
PASSENGER DEPARTMENT.
Knoxville, Tenn., May 24, 1884.
—CIRCULAR No. 64.—
Improved Passenger Facilities
—AT ATLANTA.—

COMMENCING MAY 31st, 1884, ALL PASSENGER trains of the East Tennessee, Virginia & Georgia railroad will arrive at and depart from the company's new short line passenger depot on Mitchell street, opposite the Central railroad's freight station, and in order that the comfort and convenience of its passenger service may be rendered uniform with that enjoyed by roads using the Union depot, omnibusses and baggage wagons will run between the hotels, the Union depot and the City ticket office, 30 Wall street, and the said short line passenger depot on Mitchell street, to and from all passenger trains.

A first-class restaurant will be maintained, and convenient waiting rooms, with proper attendants, provided.

Tickets to all points will be on sale at the short line passenger depot, Mitchell street, and also at the City ticket office, 30 Wall st., opposite Union depot.

J. J. GRIFFIN, A. G. P. A., Atlanta Ga. A. POPE, G. P. & T. A.
J. W. FRY, Sup't Atlanta Div. S. H. HARDWICK, Trav. Pass. Agent.
jun7 1m J. F. O'BRIEN, Gen'l Sup't.

GOLD MEDAL, PARIS, 1878.
BAKER'S Breakfast Cocoa.

Warranted *absolutely pure Cocoa*, from which the excess of Oil has been removed. It has *three times the strength* of Cocoa mixed with Starch, Arrowroot or Sugar, and is therefore far more economical. It is delicious, nourishing, strengthening, easily digested, and admirably adapted for invalids as well as for persons in health.

Sold by Grocers everywhere.

W. BAKER & CO., Dorchester, Mass.

EPILEPSY, FITS, FALLING FITS, CURED
This is no Humbug. For information, free of charge, write to
L. H. SCHUYLER, Stratford, Conn.

SOLAR TIP SHOES
We have made a specialty of this excellent SHOE for BOYS' WEAR for years. We make nothing else, and produce perfection of fit, comfort, good style, and the best wearing boot that is made. Cost no more than is generally charged for ordinary shoes, and will save 50 per cent. in wear. No corns, no bunions. Any dealer content with a fair profit will confirm what we say. Give them a trial, and you will be a permanent friend of THE SOLAR TIP. Beware of Imitations called by names so nearly like Solar Tip as to deceive. Trade-mark and "JOHN MUNDELL & Co.," in full, is on sole of each pair.
june22 d1y sun wed fri nol

THE GEORGIA RAILROAD

GEORGIA RAILROAD COMPANY,
OFFICE GENERAL MANAGER,
AUGUSTA, Ga., April 6th, 1884.

Commencing Sunday, 6th inst., the following Passenger Schedule will be operated:

Trains run by 90th meridian time, 22 minutes slower than Atlanta time:

FAST LINE.
NO. 27 WEST-DAILY.

L've Augusta...... 7 40 am
L've Athens...... 8 05 pm
L've Gainesville...... 5 30 am
Ar. Atlanta...... 1 00 pm

NO. 28 EAST-DAILY.

Leave Atlanta...... 2 45 pm
Leave Gainesville...... 5 30 am
Arrive Athens...... 7 15 pm
Arrive Augusta...... 8 05 pm

DAY PASSENGER TRAIN.

NO 2 EAST—DAILY.		NO. 1. WEST DAILY.	
L've Atlanta	8 25 am	L've Augusta	10 30 am
Ar. Gainesville	9 15 pm	" Macon	7 10 am
Ar. Athens	4 40 pm	" Mill'g'v'e	9 10 am
" Washington	2 45 pm	" Washin'n	11 30 am
" Milledgeville	4 49 pm	" Athens	9 35 am
Ar. Macon	6 45 pm	Ar. Gainesville	9 15 pm
" Augusta	3 55 pm	Ar. Atlanta	5 45 pm

NIGHT EXPRESS AND MAIL.

NO. 4 EAST—DAILY.		No. 3 WEST DAILY.	
Lv. Atlanta	8 50 pm	Lv Augusta	9 00 pm
Ar. Augusta	6 10 am	Lv Atlanta	6 40 am

COVINGTON ACCOMMODATION.

L've Atlanta	6 00 pm	L've Covington	5 40 am
Ar. Decatur	6 36 pm	L've Decatur	7 30 am
Ar. Covington	8 20 pm	Ar. Atlanta	8 00 am

DECATUR TRAIN.
(Daily, except Sundays.)

L've Atlanta	3 50 pm	Lv. Decatur	4 30 pm
Ar. Decatur	4 20 pm	Ar. Atlanta	5 00 pm

CLARKSTOWN TRAIN.

Lv. Atlanta	11 40 am	Lv. Clarkston	12 37 pm
Lv. Decatur	12 10 pm	Lv. Decatur	12 53 pm
Ar. Clarkston	12 25 pm	Ar. Atlanta	1 25 pm

Trains Nos. 2, 1, 4 and 3 will, if signaled, stop at any regular schedule Flag Station.

Train No. 27 will stop at and receive passengers to and from the following stations only: Grovetown, Harlem, Berzelia, Dearing, Thomson, Camak, Crawfordville, Union Point, Greensboro, Madison, Rutledge, Social Circle, Covington, Conyers, Stone Mountain and Decatur. These trains make close connection for all points East, Southeast, West, Southwest, North and Northwest, and carry Through Sleepers between Atlanta and Charleston.

Train No. 28 will stop at and receive passengers to and from the following stations only: Grovetown, Berzelia, Harlem, Dearing, Thompson, Camak, Crawfordville, Union Point, Greensboro, Madison, Rutledge, Social Circle, Covington, Conyers, Stone Mountain and Decatur.

Connects at Augusta for all points East and Southeast.

JOHN W. GREEN, Gen'l Manager. E. R. DORSEY, Gen'l Pass. Agent.

KENNESAW ROUTE.

WESTERN AND ATLANTIC RAILROAD.

The following time card in effect Sunday, June 15, 1884.

NORTHBOUND.

NO. 3 EXPRESS—DAILY.
Leaves Atlanta...... 8 20 a m
Arrive Dalton...... 12 06 n'n
" Chattanooga...... 1 30 p m
Stops at all important stations.

NO. 1 EXPRESS—DAILY.
Leaves Atlanta...... 2 35 p m
Arrive Dalton...... 6 22 p m
" Chattanooga...... 8 00 p m

NO. 14, ROME EXPRESS—Daily except Sundays.
Leaves Atlanta...... 3 45 p m
Arrive Rome...... 6 50 p m
Stops at all way stations and by signals.

NO. 17, MARIETTA EXPRESS—Daily except Sundays.
Leaves Atlanta...... 5 40 p m
Arrives Marietta...... 6 37 p m
Stops at all way stations, and by signals.

NO. 11, EXPRESS—DAILY.
Leaves Atlanta...... 11 40 p m
Arrives Chattanooga...... 5 15 a m
Stops at all important stations when signalled.

THROUGH CAR ARRANGEMENTS.
No. 3 has Parlor Chair Cars Atlanta to Nashville.
No. 1 has Pullman Palace cars Atlanta to Louisville, via Nashville, New Orleans to Washington, and Pullman cars Jacksonville to Cincinnati.
No. 14 runs solid to Rome.
No. 11 has Pullman car Atlanta to Nashville.

SOUTHBOUND.

NO. 4 EXPRESS—DAILY.
Leave Chattanooga...... 8 00 a m
Leave Dalton...... 9 47 a m
Arrive Atlanta...... 1 40 p m
Stops at all important way stations.

NO. 2 EXPRESS—DAILY.
Leave Chattanooga...... 2 55 p m
Arrive Atlanta...... 8 40 p m

NO 12, EXPRESS—DAILY.
Leaves Chattanooga...... 10 15 p m
Arrive Atlanta...... 3 40 a m
Stops at all important way stations.

NO. 14, ROME EXPRESS—Daily except Sundays.
Leaves Rome...... 8 30 a m
Arrive Atlanta...... 11 45 a m
Stops at all way stations and by signals.

NO. 17, MARIETTA EXPRESS—Daily except Sundays.
Leaves Marietta...... 7 05 a m
Arrive Atlanta...... 8 15 a m

THROUGH CAR ARRANGEMENTS.
No. 4 has Pullman Palace cars Cincinnati to Jacksonville, New Orleans to Washington, and Nashville to Atlanta.
No. 2 has Parlor Chair car Nashville to Atlanta.
No. 12 has Pullman car Louisville to Atlanta via Nashville.

B. W. WRENN, Pass. and Ticket Agent.
A. R. ANDERSON, General Superintendent.

City Taxes.
3 Per Cent Discount.

THE MAYOR AND GENERAL COUNCIL HAVE ordered me to allow a discount of three per cent on all city taxes paid before June 26th, 1884. This is a fine investment and can be made without any risk of losing the money invested. Don't wait for the last day for you may be crowded out.
D. A. COOK, City Tax Collector.

This BELT or Regenerator is made expressly for the cure of derangements of the generative organs. There is no mistake about this instrument, the continuous stream of ELECTRICITY permeating through the parts must restore them to healthy action. Do not confound this with Electric Belts advertised to cure all ills from head to toe. It is for the ONE specific purpose. For circulars giving full information, address Cheever Electric Belt Co. 103 Washington St., Chicago, Ill.

CANCERS CURED.
NO CURE, NO PAY.

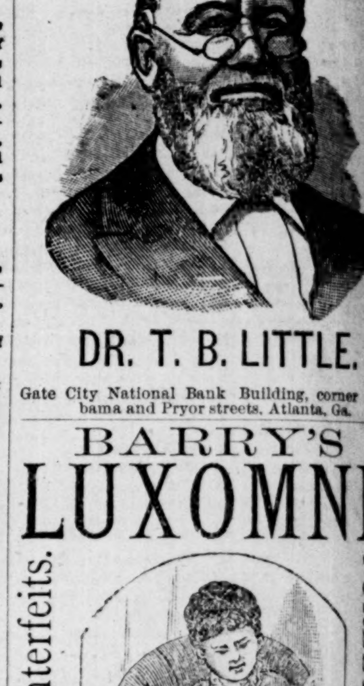

DR. T. B. LITTLE.
Gate City National Bank Building, corner Alabama and Pryor streets, Atlanta, Ga.

BARRY'S
LUXOMNI.
Beware of Counterfeits. PURELY VEGETABLE.

The gem of female remedies, specially adapted to troubles of pregnancy, used during the last two months of pregnancy it relieves all sense of tightness and weight, so annoying to the condition.

Luxomni relieves cramps, false pains, and promotes rest and comfort at night; it greatly ameliorates the pangs of child birth, shortens labor, prevents after pains, and facilitates recovery.

For **disordered and painful menstruation**, it has no equal, and is a superior remedy for neuralgies, convulsions, and other troubles connected with the uterine and ovarium diseases.

Luxomni is no liquid preparation, but a combination of vegetable plants from which a simple tea is made, and is without doubt the gem of female remedies. Price, $1.00 per package. If your druggist has not the preparation, address the
BARRY MANUFACTURING CO.,
Drawer 28, Atlanta, Ga.

DR. BETT'S MEDICAL DISPENSARY
81 West 9th St., Cincinnati, O.

The physicians of this Dispensary have secured a world-wide reputation for speedily curing Syphilis, Gonorrhoea, Gleet, Stricture, Liver, Kidney and Urinary Troubles, Blood and Skin Diseases.

YOUNG, MIDDLE-AGED AND OLD MEN, who are suffering from the terrible effects of Nervous and Physical Debility, Lost Manhood, Youthful Indiscretions, Self-abuse, or Excess of any kind, and who now find their nerves weakened, have lascivious dreams, and nocturnal emissions, is debilitated, emaciated, weak, melancholy, absent-minded, dull, listless, and finds his life a burden.

A Cure is guaranteed in every case, as our remedies act quickly and cure permanently. Patients treated in all parts of the world.

DR. BETTS, the consulting physician, is a graduate from four medical colleges, 25 years experience and extensive practice in England, France and America. Pamphlets and list of Questions mailed free.

SPECIAL NOTICE
TO THE PUBLIC AND
GAS CONSUMERS.
THE ATLANTA GASLIGHT CO
HAVE AGAIN
REDUCED THE PRICE.

AT A REGULAR MEETING OF THE BOARD held this day, the price of gas was reduced to one dollar and a half per M cubic feet, as will be seen by the following preamble and resolution offered by Mr. R. J. Lowry, to-wit: That in view of the increased demand made upon the

THE ATLANTA GASLIGHT CO

For gas and the corresponding reduction in price of coal and freight, justifies the company in making a further reduction in price of gas to our consumers; therefore

Resolved, That the price of gas on bills made after June 1st, 1884, shall be at the following rate, viz: One dollar and eighty cents per M cubic feet, and a discount of thirty cents per M will be allowed if paid at the company's office on or before the seventh day of the month, thus making the price one dollar and a half per M net. Extract from the minutes.
J. H. MECASLIN,
Secretary and Treasurer Atlanta Gaslight Co.
suwe fr

PROPOSALS
FOR BUILDING
BOY'S HIGH SCHOOL

BIDS WILL BE RECEIVED AT THE OFFICE of the Superintendent of Public Schools for the erection of a building for the Boy's High School. The Board of Education reserves the right to accept or reject any and all bids. Bids must be sealed and addressed to Dr. Thomas S. Powell, Chairman Building Committee, and will be closed by 12 o'clock on Saturday, the 28th inst. Plans and specifications can be seen at the office of H. I. Kimball, Wheeler & Co.
W. F. SLATON,
Secretary Board Education.

ARLINGTON HOTEL,
HOT SPRINGS, ARKANSAS.
S. H. STITT & CO.

THE PROXIMITY OF THE ARLINGTON to the head sources of the Hot Springs, together with the convenient and ample bathing accommodations, gives its patrons greater facilities in bathing and drinking the waters, than can be had elsewhere. An annex of sixty rooms has been added. Also one of the "OTIS" IMPROVED PASSENGER ELEVATORS, which enables invalid guests to be wheeled directly from their rooms to the baths. Letters of inquiry promptly answered. Descriptive pamphlets furnished when desired.

THE

VOLUME XVI.

A DAY OF CONVENTIONS.

OHIO CLINGS WITH FIRM FAITH TO TILDEN.

Missouri for Tilden With Cleveland as Heir—North Carolina, Arkansas and Indiana All at Work—Expressions on the Tariff—The Indiana Democratic Convention.

WASHINGTON, June 25.—[Special.]—The opponents of Cleveland are exhausting every possible means to create the impression that he cannot carry New York. They assert that he has lost control of the state delegation since it was elected, and will not be presented as New York's candidate. Much of this clamor comes from ex-Senator Brady's personal friends, who have a bitter spite against Cleveland, and have sworn to knife him. It is remarkable that outside the regular Tammany kickers none of these angry protests are heard. Abram S. Hewitt was put down as opposed to Cleveland, but to-night he says he never gave any body authority to say so, and declares that he thinks Cleveland the best possible nomination. Dorsheimer's strong letter for Cleveland in to-day's Herald removes another alleged opponent of his nomination. The New York politicians who are fighting him have gone so far as to send emissaries to Washington to weaken Cleveland here. They meet cold comfort from the New York democratic congressmen, who are nearly unanimous for the governor, and the southern members are generally agreed in opinion that he is the man for the emergency. Congressman Spriggs, of New York, says this war on Cleveland has exhausted itself, and that he will surely be presented to the convention as New York's favorite son. There are no more threats than were against Tilden in '76. They were exclusively the same elements. The men who protested then come into line when they found they could not run the party, and the New York kickers will do so this time. This is what Cleveland's friends here say, anyhow.

OHIO REVIVES TILDEN.

A Resolution to Support the Old Ticket Regardless of Tilden's Declination.

COLUMBUS, O., June 25.—The delegates are all in for the democratic state convention which convenes this morning. The district delegations held a meeting last evening, at which committees for the convention and delegates to Chicago were selected, as follows:

First district—D. J. Dalton and Lewis G. Bernard.
Second—J. J. Brady and J. C. Riley.
Third—P. J. Sorg, Wm. Dechart.
Fourth—W. D. McKeny, J. C. Turpin.
Fifth—M. D. Shaw, Jacob Torbing.
Sixth—To be selected.
Seventh—Samuel Hergh, John Norton.
Eighth—Charles Constantine, J. H. Martin.
Ninth—S. J. Donovan, S. N. McLoud.
Tenth—Colonel William E. Haynes, John H. McGee.
Eleventh—J. C. Shoemaker, R. M. Doty.
Twelfth—W. A. Hutchins, B. F. Ellsberry.
Thirteenth—John G. Thompson, Charles Rose.
Fourteenth—J. G. Huffman, S. B. Dunbar.
Fifteenth—J. M. Jewett, Cassity S. Brady.
Sixteenth—W. T. Alberson, F. S. Reefys.
Seventeenth—To be selected.
Eighteenth—W. S. Holts, Daniel McConville.
Nineteenth—D. B. Woods, S. P. Fricke.
Twentieth—B. Desenberg, R. S. Shields.
Twenty-first—John H. Farley, W. W. Armstrong.

CALLED TO ORDER.

Congressman D. R. Paige, chairman of the central committee, called the democratic state convention to order at 11:30 this morning. The operahouse was not more than two-thirds filled, the number of persons present being smaller than at any state convention for years. The committee on permanent organization reported General E. B. Finley as chairman. He spoke at length on the importance of the democrats carrying Ohio in October, predicting that they would do so, and reviewed the history of the party in the country.

THE OHIO PLATFORM.

The committee on resolutions, through Elmer White, reported the following platform:

Resolved, That the democratic party of Ohio reaffirm its platform of 1883, as follows:

It indorses the principles of the party expressed in previous state and national platforms in regard to personal liberty and the true enunciation of the government as embraced in the political creed expounded by the founder of the democratic party, Thomas Jefferson, and the application of these principles to the present condition of the country demand the purification of the public service; the punishment of robbers of the public treasury; the equalization of all public burdens; the arrest of prodigacy and extravagance, and a total change in the policy that has so long been pursued by the republican party in favoring individual and class interests at the expense of the laboring and wealth producing people of the country.

We renew our previous declarations for a stable money, the gradual extinction of the public debt and the payment of pensions to all disabled soldiers, their widows and orphans.

We favor a tariff for revenue limited to the necessity of a government, economically administered, and so adjusted in its application as to prevent unequal burdens, to encourage productive industries at home, offer a just compensation to labor, but not to create or foster monopolies.

The just demands of the wool growers in Ohio and the country for an equitable readjustment of the duties on wool, unjustly reduced by the republican congress, so that this industry shall be fully and equally favored with other industries, ought to be complied with, and we indorse the action of the democratic members of Ohio in their efforts to accomplish this result. The democratic party is, and always has been opposed to sumptuary legislation and unequal taxation in any form, and is in favor of the largest liberty of private conduct consistent with the public welfare and rights of others, and of regulating the liquor traffic and providing against evil resulting therefrom by the judicious and properly graded license system.

We commend the action of the democratic legislature in its abolition of the contract labor system and its reform of the prison management, and we indorse the legislature and executive in their economy and wise administration in the affairs of state.

The protection of the government is due to all American citizens, native and foreign, both abroad and at home.

We reaffirm the resolutions of the state conventions of Ohio of 1880, 1881 and 1882, and the democratic national convention of 1872, 1876 and 1880 demanding the thorough reform and purification of the civil service, and charge that the republican party has violated every pledge it has heretofore given for the reform thereof, and has failed, during its long administration of the government, to correct even the most patent abuses, and we demand therefore a change of the executive administration of the government itself, as the reform first of all necessary, and made more manifest by the star route trials and other iniquities, thereby ousting the corrupt rings confederated to protect criminals and prevent the punishment of criminals, and by so doing make it possible to punish a fraud and theft in the public service.

The central committee delegates and the electors from the districts as selected at the meetings held last evening, were chosen. A radical free trade amendment to the platform offered by Mr. Russell, of Cleveland, was voted down overwhelmingly.

THE DELEGATES AT LARGE.

After the announcement of the district delegates, the convention proceeded to the selection of delegates at large.

The names of Jno. R. McLean, of Cincinnati, Lieutenant-Governor Warwick and T. E. Powell were presented, with long speeches. At this point J. P. Seward moved a suspension of the rules to nominate General Durbin Ward by acclamation. A call of the counties resulted, yeas 484¼, nays 242¾. Ward was declared a delegate amidst great confusion. The greatest excitement prevailed, with the delegates on their feet, and the chair unable to proceed with the business. A motion to suspend the rules and nominate J. R. McLean by acclamation was followed by General A. J. Warner, who moved to substitute the name of Allen G. Thurman. The convention went wild with demonstration over the presentation of the name of Thurman, and a friend of McLean offered a substitute for all the pending motion that Thurman and McLean